

#20326 Filed This 29 day of Aug. 1949
 and Recorded in Vol. 112 at 9:24 A.M.
 Willie Farnsworth
 Register Mesne Conveyance Greenville County, S. C.

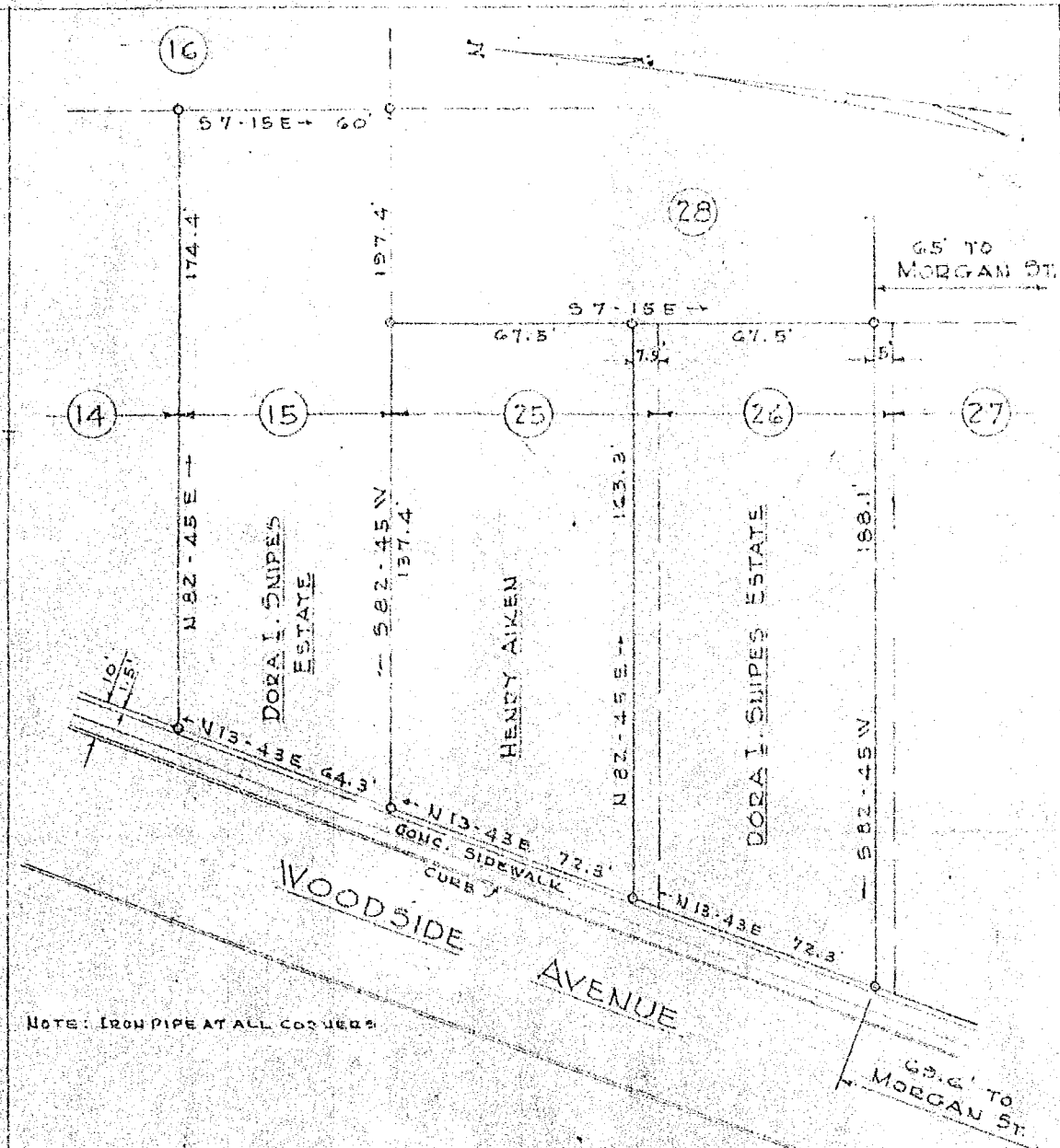

NOTE: IRON PIPE AT ALL CORNERS

PLAT SHOWING- PROPERTY OF THE
 DORA I. SNIPE'S ESTATE, AND THE
 HENRY AIKEN PROPERTY
 LOCATED NEAR THE
 CITY OF GREENVILLE, S. C.
 SCALE: 1" = 40'
 PICKELL & PICKELL - ENGINEERS
 AUGUST 1, 1949

FILED
 GREENVILLE CO. S. C.
 AUG 29 9 24 AM 1949
 WILLIE FARNSWORTH
 R. M. C.

20326 7-112
 AUG 29 1949

112

BAD COPY