

No-9.

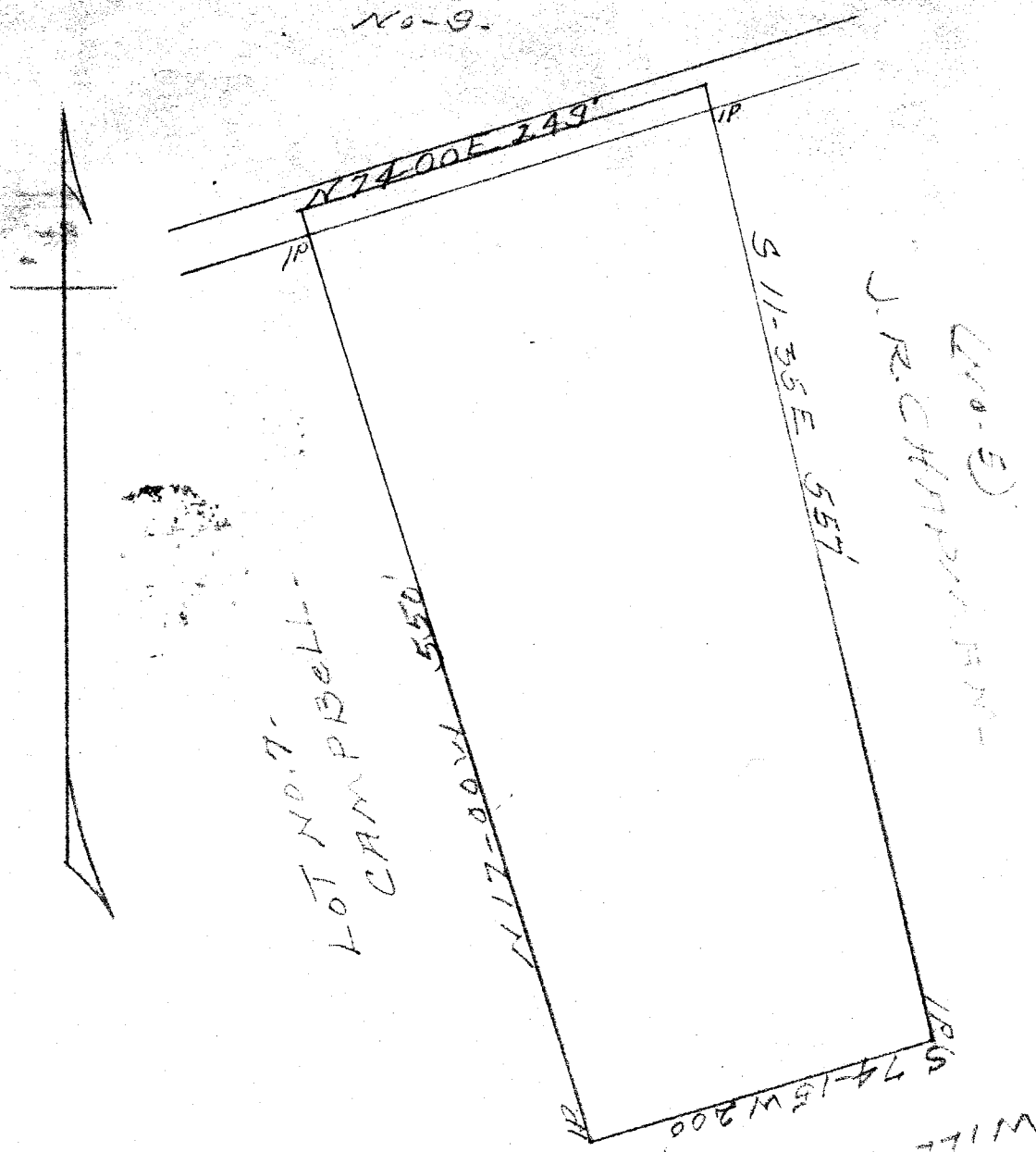

State of South Carolina.

Greenville County.

Plat of land belonging to C. M. Gambrell, containing (20) acres more or less, and being lot no. 6 of Henry W. Starnell's 1st.

Surveyed this the 25th day of June 1949.

John C. Smith
J. Lake Smith

Reg. L.S. No 974

FILED
GREENVILLE CO. S.C.
JUL 25 9 13 AM 1949
OLLIE FARNSWORTH
R.M.C.

17430
JUL 25 1949

1" = 100'

150 Paste in

#17430 Filed This 25 day of July 1949
And Recorded in Vol. 11, Page 168 at 9:43 A.M.
Ollie Farnsworth
Register Mesne Conveyance Greenville County, S. C.