

255' TO & OF
GREEN HIGHWAY

ECHO DRIVE

DRIVE

SECTION A

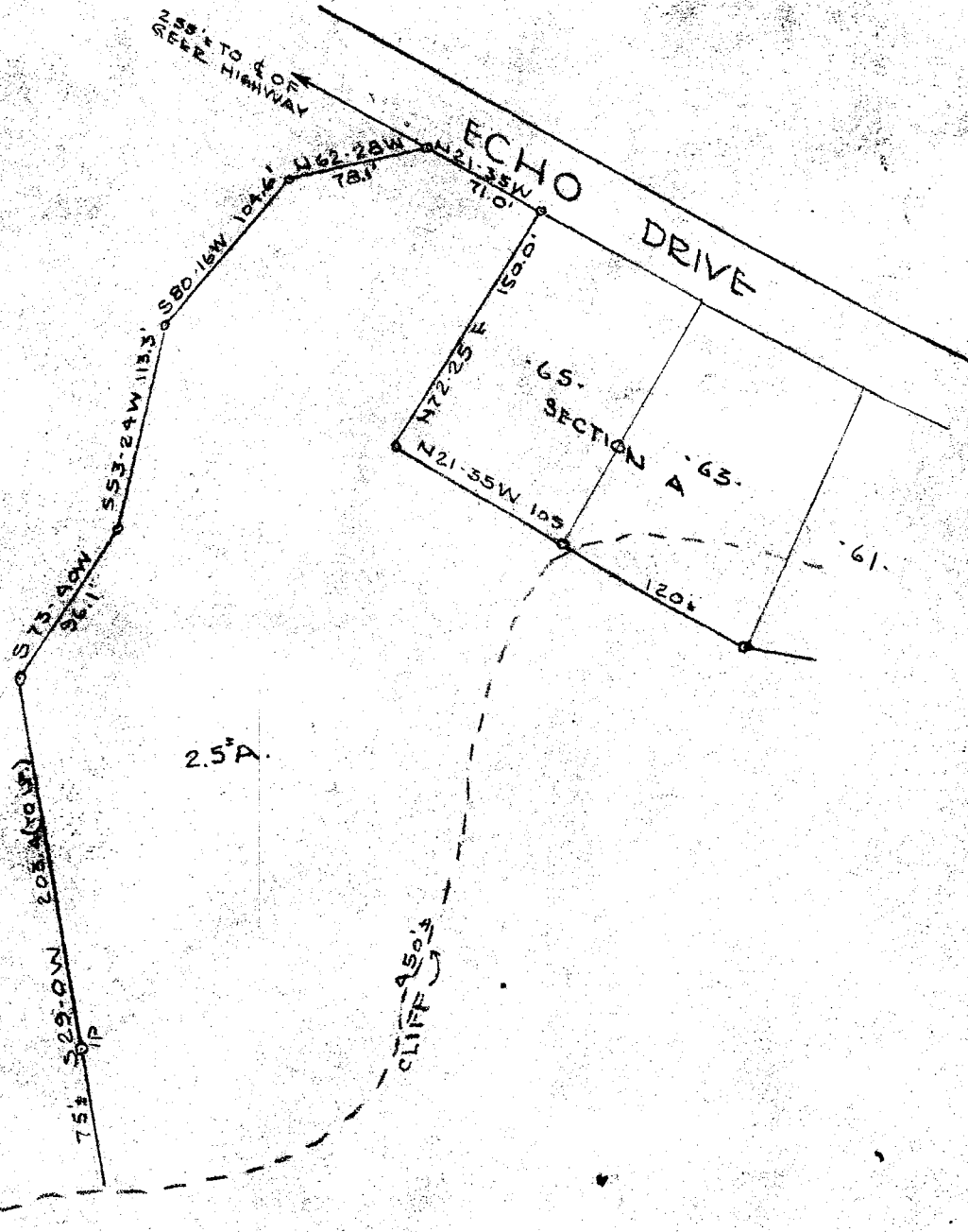

2.5³A.

CLIFF 150' 3"

PROPERTY OF
T.M. MARCHANT JR.
CAESARS HEAD, S.C.
SCALE 1/4" = 100 FT 26 Nov 1949

FILED
GREENVILLE CO. S.C.
DEC 13 3 58 PM 1949
LILLIE FARRIS WORTH
R.M.C.

29416
DEC 13 1949
50
B31P15

PIEDMONT ENGINEERING SERVICE
GREENVILLE, S. C.

29416 Filed This 13 day of Dec 19 49
And Recorded in Vol. 7 Page 35 at 3:58 M.
Lillie Farris Worth
Register Mesne Conveyance Greenville County, S. C.