

45° 45'

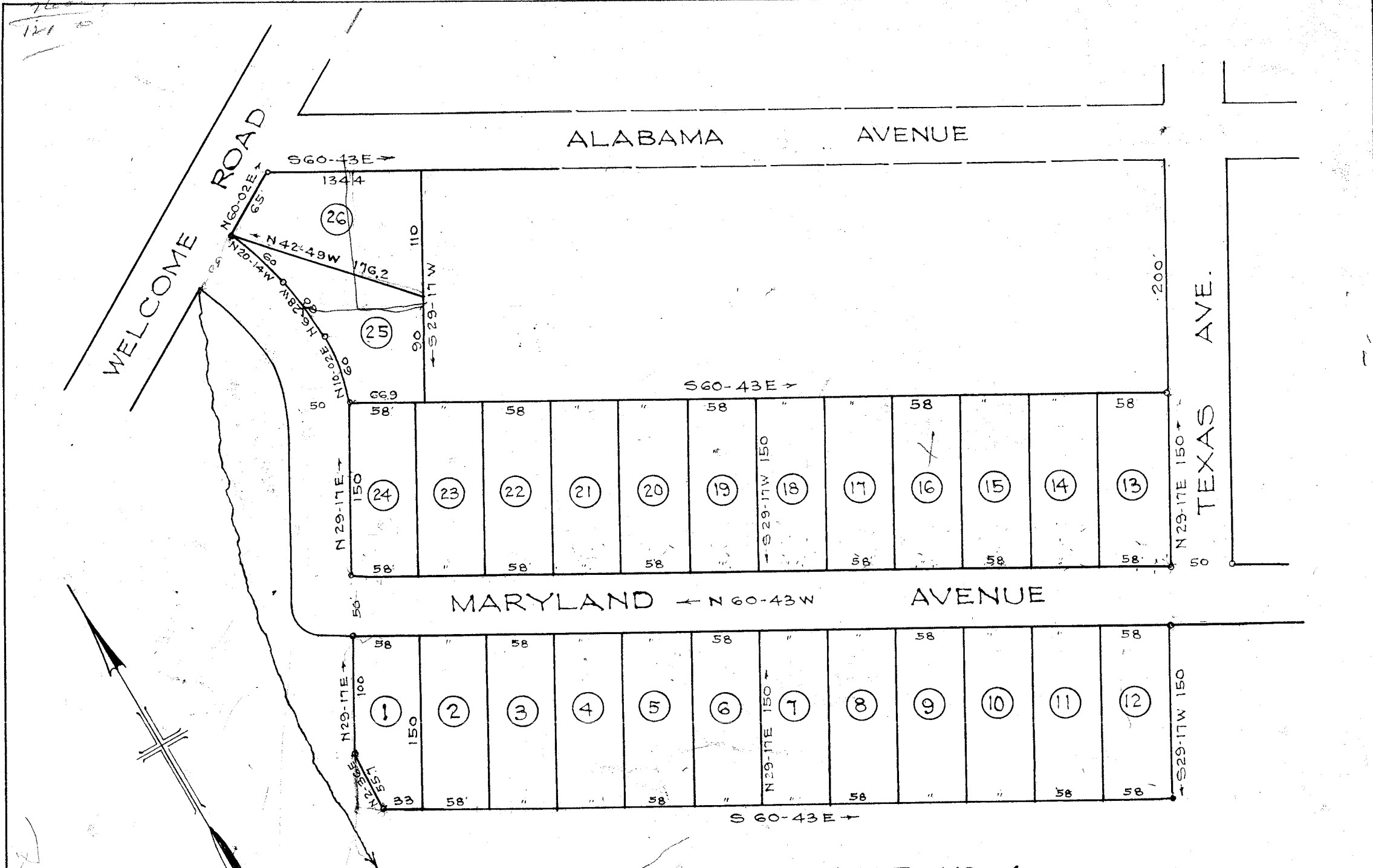

MAP NO. 4.
 PROPERTY OF
 TALMER CORDELL
 NEAR GREENVILLE S. C.

Scale 1"=100'

Nov. 1949

JAN 11 1950
 870

DALTON & NEVES

X-55
 100

Iron Pins at all Corners



252

870 Filed This 11 day of Jan. 1950
 And Recorded in Vol. 7 Page 55 at M.
 Cassie Sansworth
 Register Mesne Conveyance Greenville County, S. C.