

20061
AUG 18 1950

AUG 18 9 53 AM 1950
OLLIE FARNSWORTH
R.M.C.

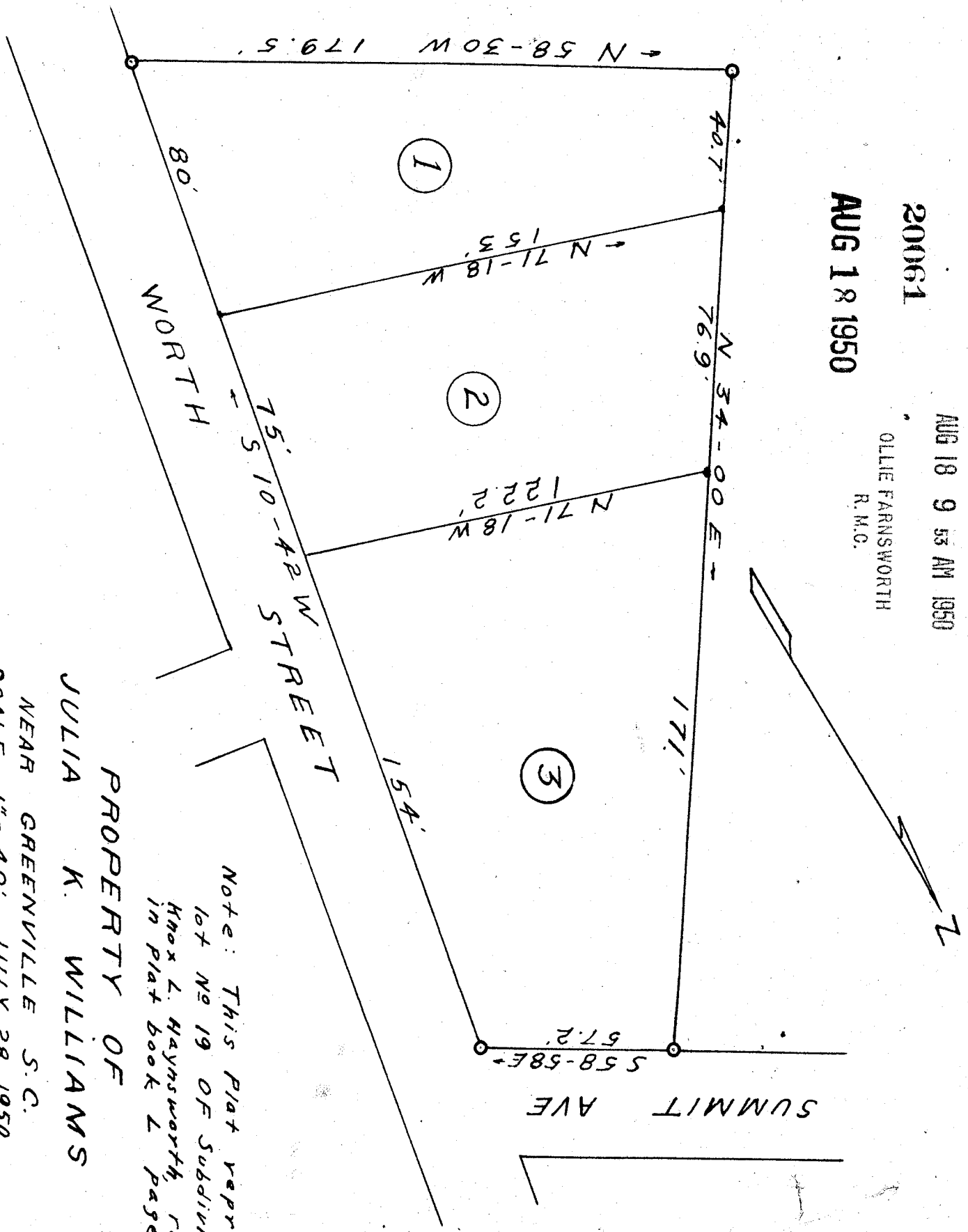

Note: This Plat represents
lot No 19 OF Subdivision of
Hox L. Haysworth, recorded
in Plat Book 2 page 177

PROPERTY OF
JULIA K. WILLIAMS

NEAR GREENVILLE S.C.
SCALE 1" = 40' JULY 28, 1950

F. Book J-50

W. J. Riddle - Surveyor

#20061 Paid This 18th day of August 1950
And Recorded in Vol. 7 Page 66 at 9:53 AM
G. O. G. Haysworth
Register Means Conveyance Greenville County, S.C.