

143524 B E Greer

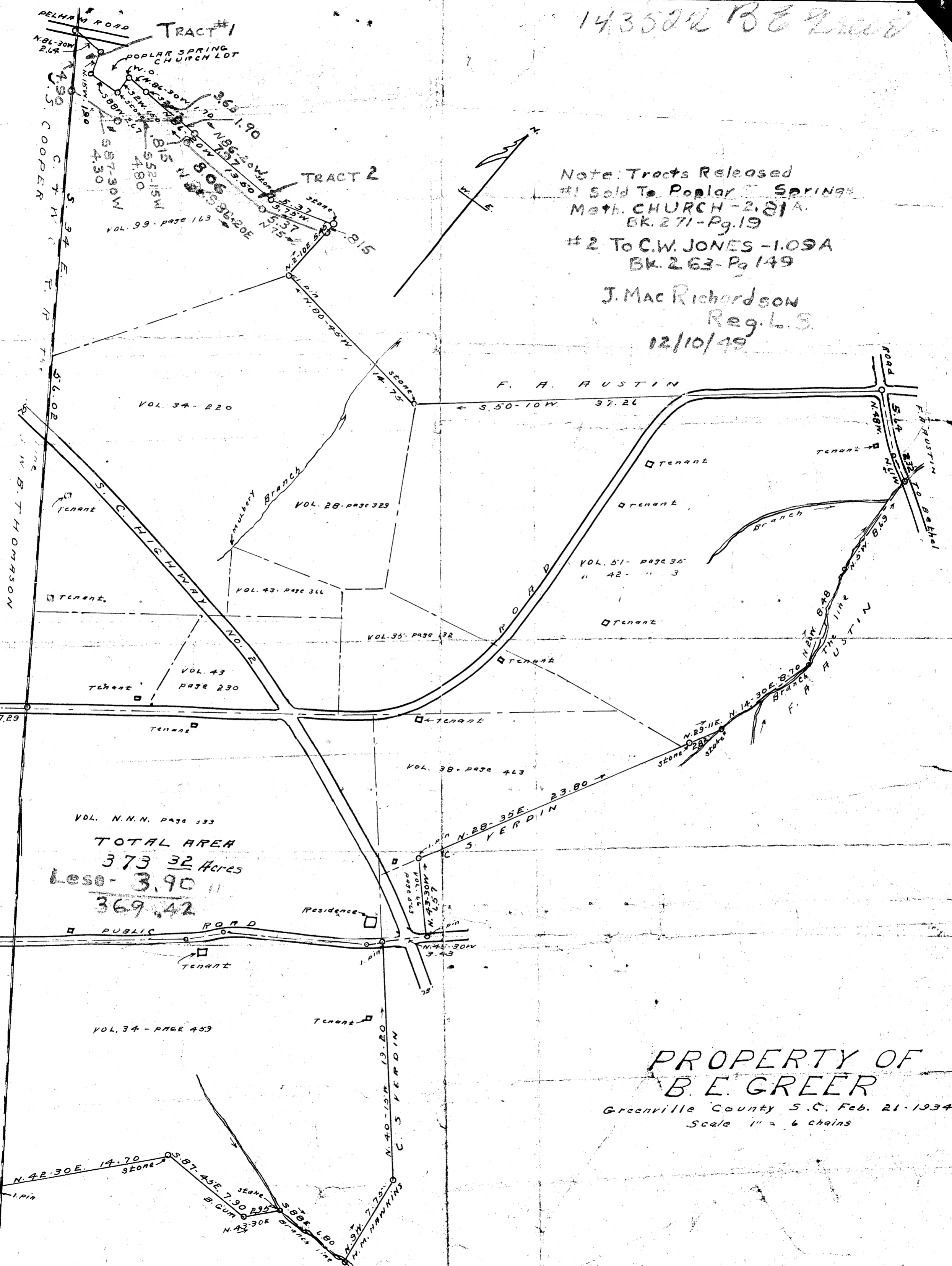

Note: Tracts Released  
 #1 Sold To Poplar Spring  
 Meth. CHURCH - 2.81A.  
 BK. 271 - Pg. 19  
 #2 To C.W. JONES - 1.09A  
 BK. 263 - Pg. 149  
 J. Mac Richardson  
 Reg. L.S.  
 12/10/49

VOL. N.N.N. PAGE 333  
**TOTAL AREA**  
**373.32 Acres**  
**Less - 3.90 "**  
**369.42**

**PROPERTY OF**  
**B. E. GREER**  
 Greenville County S.C. Feb. 21 - 1934  
 Scale 1" = 6 chains