

17406

JUL 20 1950

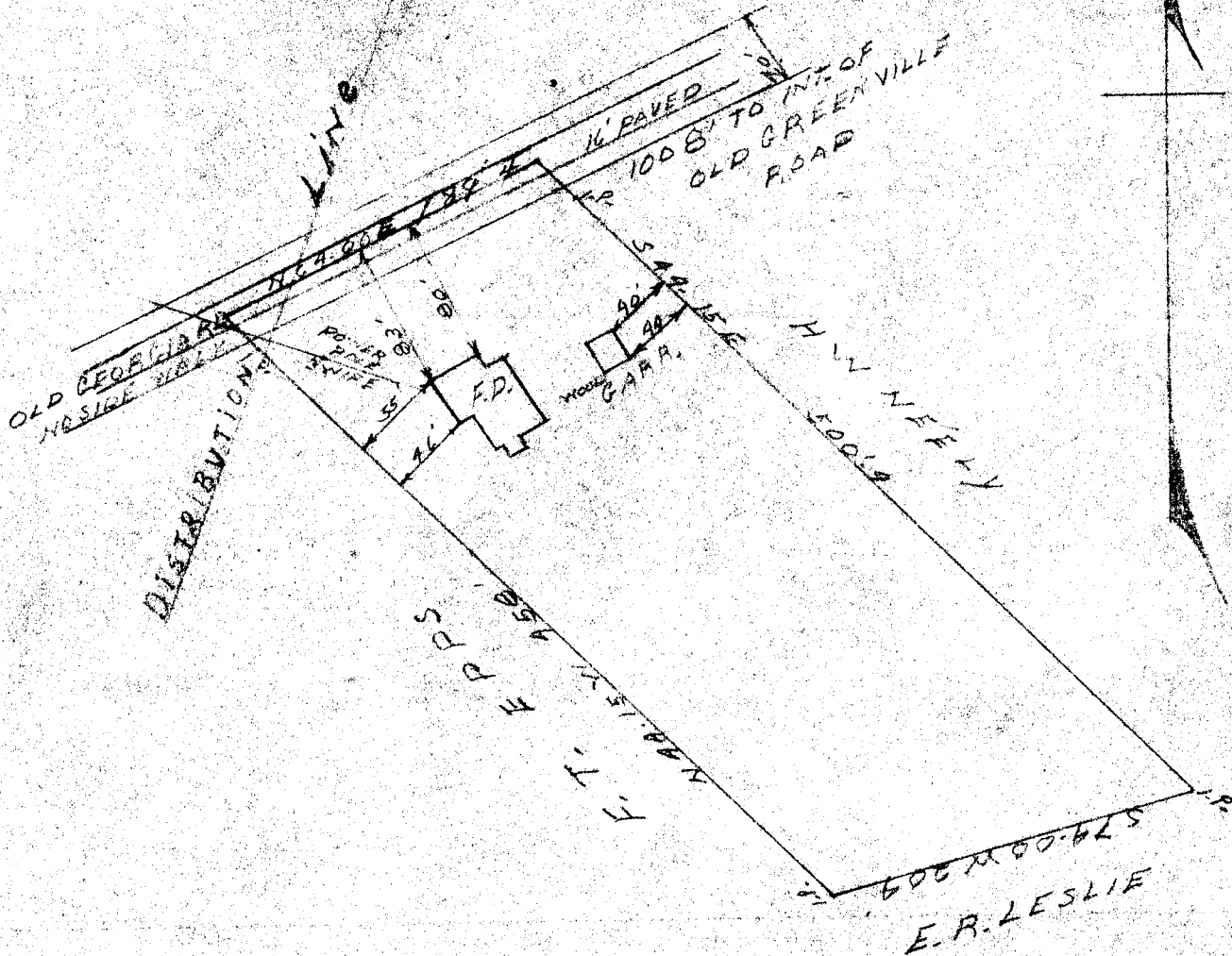

State of South Carolina  
 Greenville County

at the request of T. W. Cobb I have surveyed  
 the above lot and filed the location of the  
 house and garage as shown above

I hereby certify that the survey represented by  
 the above plat was actually made on the ground  
 and there are no encroachments either way  
 across the boundaries as of July 8, 1950 except  
 the gravel lines as shown above.

Surveyed July 8, 1950

John C. Smith

J. C. Smith

1" = 100'

Reg. L.S. No. 974

#17406 and This 20 day of July, 1950

and Recorded in Vol. 7 Page 72 at M.

Corrie B. Bowers

Register Mesne Conveyance Greenville County, S. C.