

MAY 10 11 26 AM 1950

WILLIE FARRINGTON R.I.

6' 10" 5' 12" 5' 9" 7' 17"

WELCOME ROAD S59-30W

WHITE HORSE ROAD

WELCOME STREET

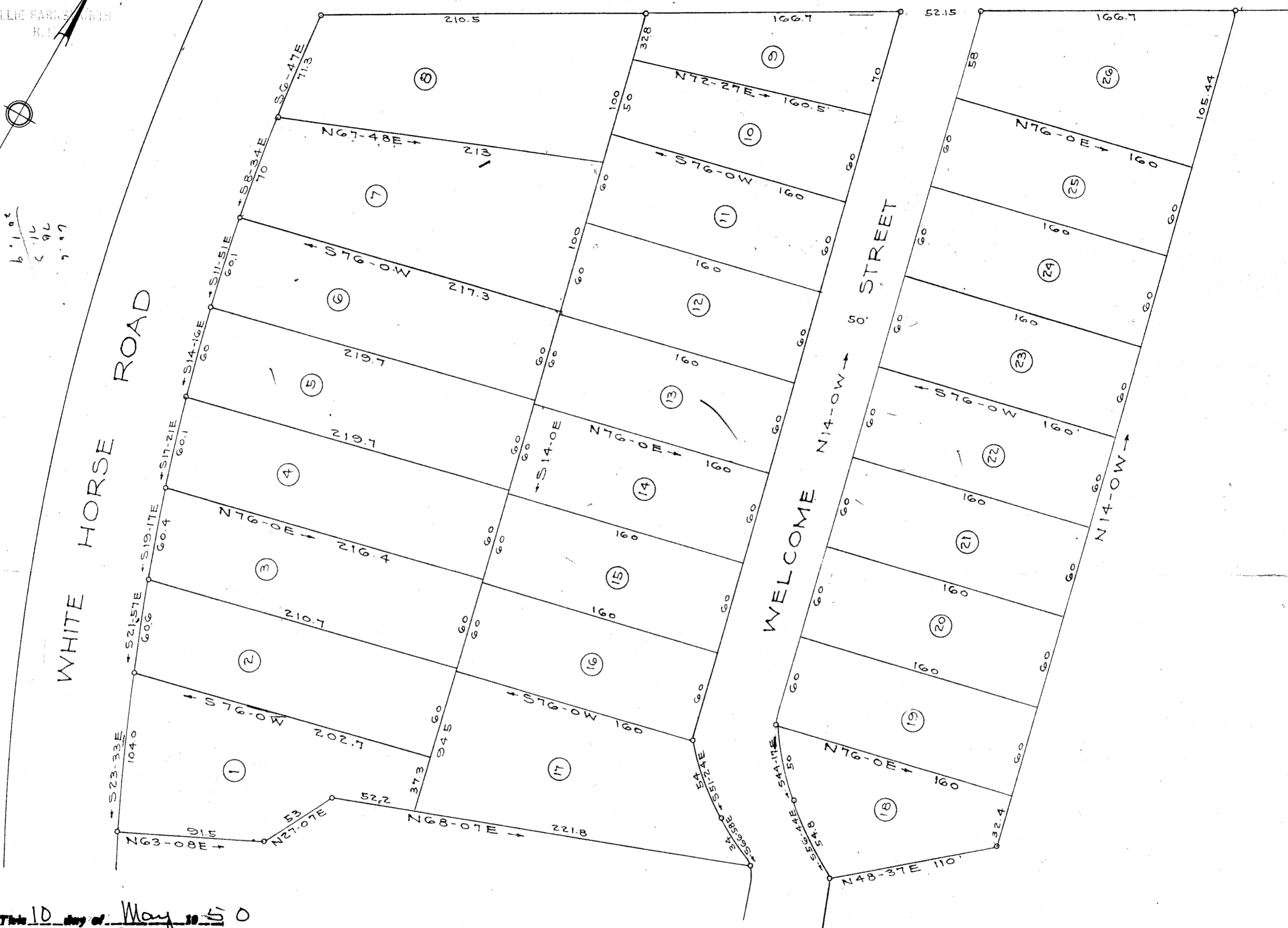

#11495 This 10 day of May 1950
And Recorded in Vol. 7 Page 179 at 11:26 A.M.

Cordeia F. Lawmurt
Register Mover Conveyance Greenville County, S. C.

PROPERTY OF
TALMER CORDELL
NEAR GREENVILLE S. C.
Scale 1" = 60'
March 1950

11495
MAY 10 1950

DALTON & NEVES, ENGINEERS
GREENVILLE S. C.

Iron Pins at all Corners.

