

REF: PLAT OF PARK VALE  
FILED IN PLBK. "K" PAGE 54

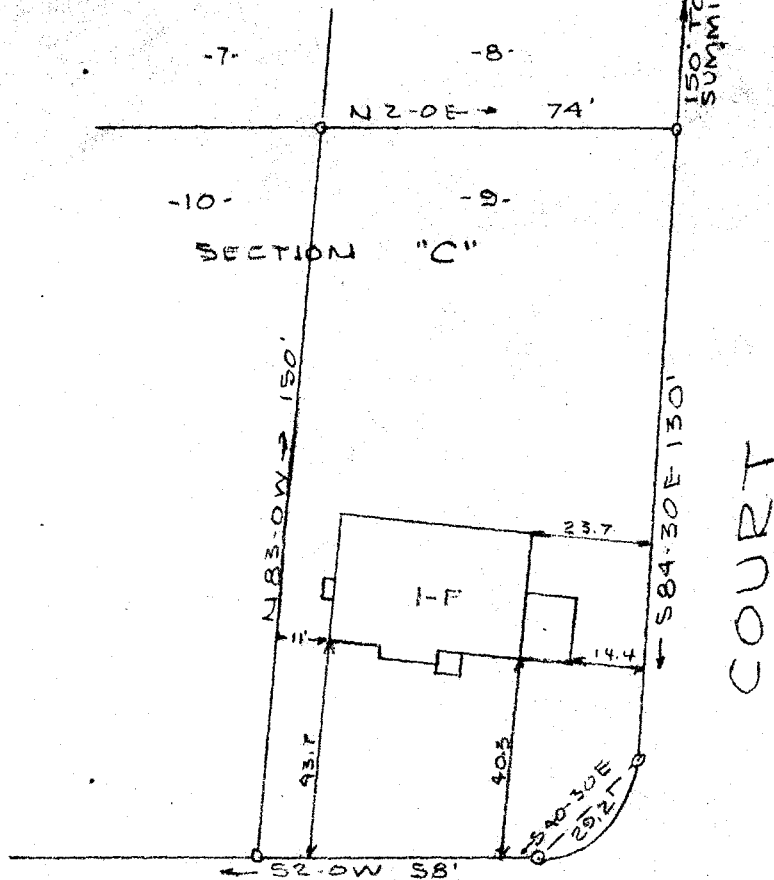

MEYERS

FILED  
GREENVILLE CO. S. C.

MAY 26 10 22 AM 1950

OLLIE FARNSWORTH  
R. M. C.

12969

MAY 26 1950

PROPERTY OF  
CHARLEY I. MADDOX  
GREENVILLE S.C.  
SCALE 1" = 40 FT 25 MAY 1950

This is to certify that on the 25th day of May 1950, I surveyed lot 9, Section "C", Plat of Park Vale, filed in Plat Book "K", page 54; and that the property lines, walls and buildings are as shown hereon; that the buildings located on said property do not encroach or project on adjacent streets or property; and that no adjacent buildings or walls encroach or project on said premises.

*[Signature]*  
Registered Engineer #808



PIEDMONT ENGINEERING SERVICE  
GREENVILLE, S. C.

B41P39

#12969 Filed This 26 day of May 1950  
and Recorded in Vol. 7 Page 187 at 10:22  
*[Signature]*  
Register Mesne Conveyance Greenville County, S. C.