

May 17, 1950

Mr. Fernsworth -  
This plat is not a  
"subdivision" plat  
within the meaning  
of section 75-48-1 (16)  
and may, in my  
opinion, be recorded  
without any approval

J. J. Gold  
County Attorney

AVE.

REF: PROP. OF W.D. WORKMAN  
FILED IN PLAT BOOK F, PAGE 288

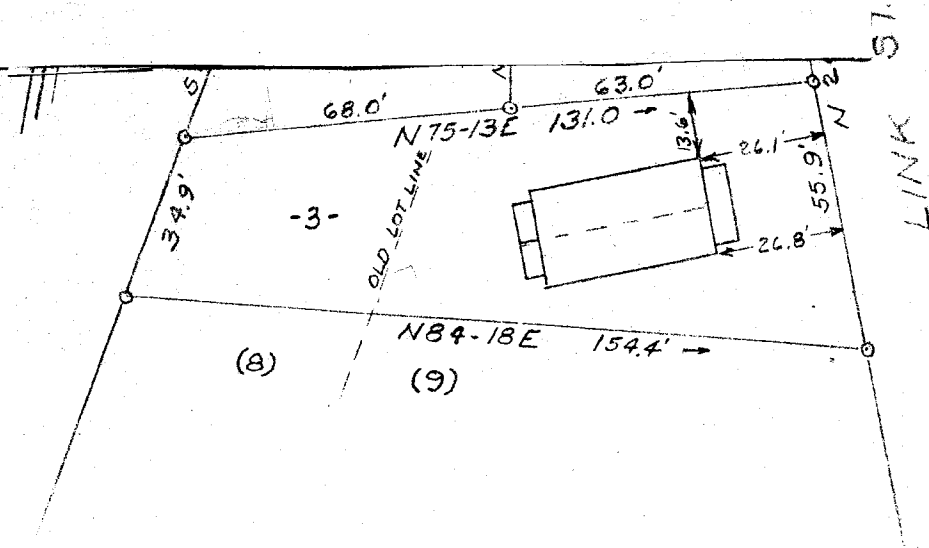

PROPERTY OF  
WILKINS NORWOOD  
NEAR GREENVILLE, S.C.  
SCALE: 1/4" = 40 FT. 11 APRIL 1950

12242

MAY 19 1950



PIEDMONT ENGINEERING SERVICE  
GREENVILLE, S. C.

B36P56

GORDON AVE.

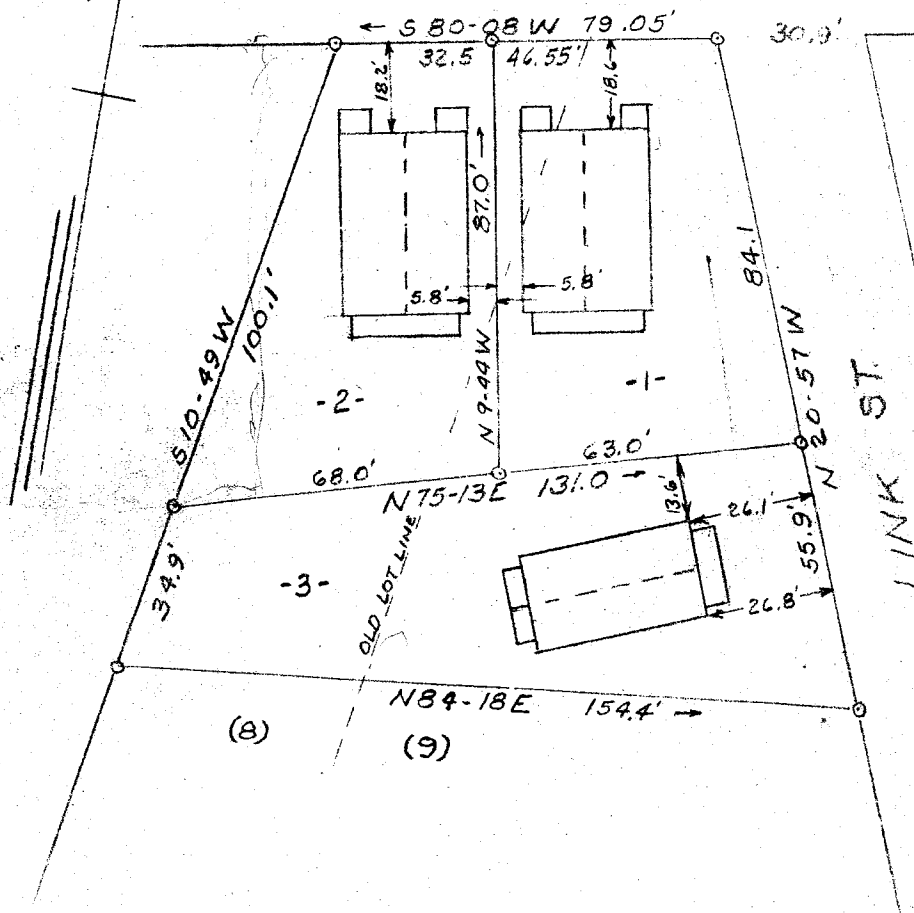

REF: PROP. OF W. D. WORKMAN  
FILED IN PLAT BOOK F, PAGE 288

PROPERTY OF  
WILKINS NORWOOD

NEAR GREENVILLE, S. C.  
SCALE: 1/4" = 40 FT. 11 APRIL 1950

12242

MAY 19 1950



PIEDMONT ENGINEERING SERVICE  
GREENVILLE, S. C.

B36P56

Plat Book "X", page 189

#12242 Filed This 19 day of May 1950

and Recorded in Vol. 7 Page 189 at M.

Cassie M. Samsworth  
Register Mesne Conveyance Greenville County, S. C.

189