

CHLVARY ST.

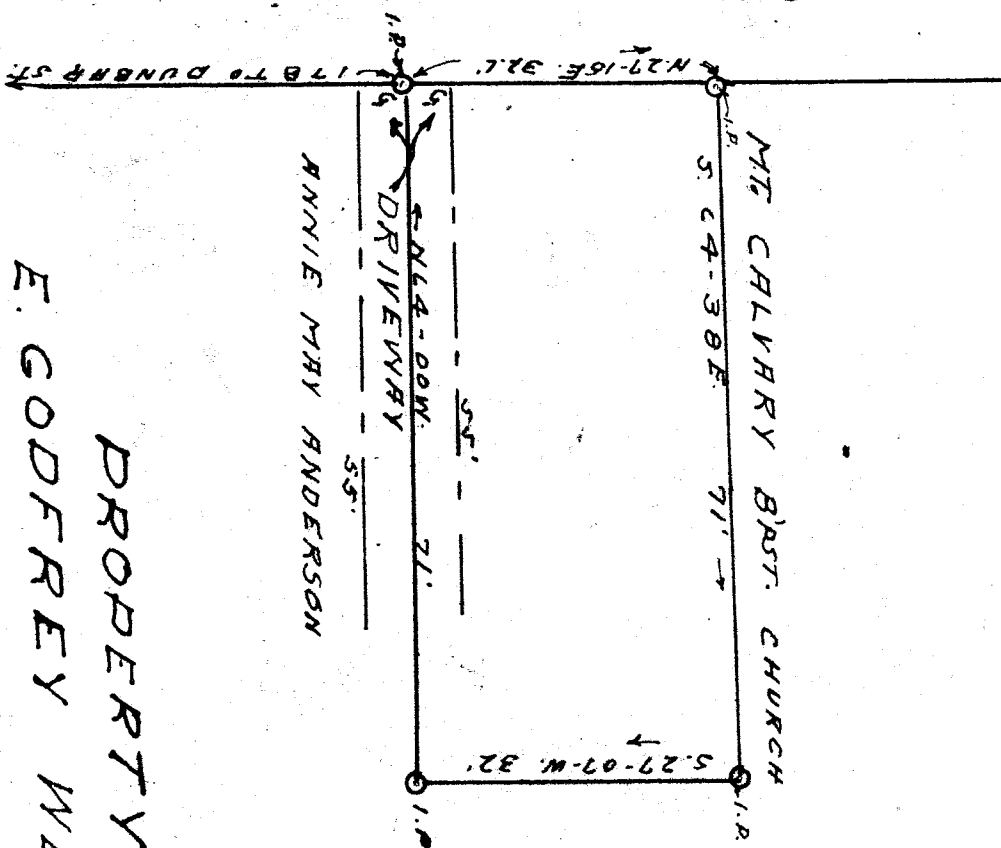

MT CALVARY B'YST. CHURCH

ANNIE MARY ANDERSON

DRIVEWAY

PROPERTY OF
E. GODFREY WEBSTER

GREENVILLE - S - C -

Scale 1" = 20' - - - - - May-23-1950

W. J. Riddle - Surveyor -

MAY 30 1950

13245

FILED
 GREENVILLE CO. S. C.
 MAY 30 9 31 AM 1950
 OLLIE FARNSWORTH
 R. M. C.

#13245 Paid This 30 day of May 1950
 And Recorded in Vol. 7 Page 191 at 9:31 A.M.
 Ollie Farnsworth
 Register Moore Conveyance Greenville County, S. C.

Field Book V-51

6

*