

124
114
214
186
128

204
278
482

220
316.9
526.9
482.0
44.9

124
90
224

256.4
335
327.6

See corrected plat

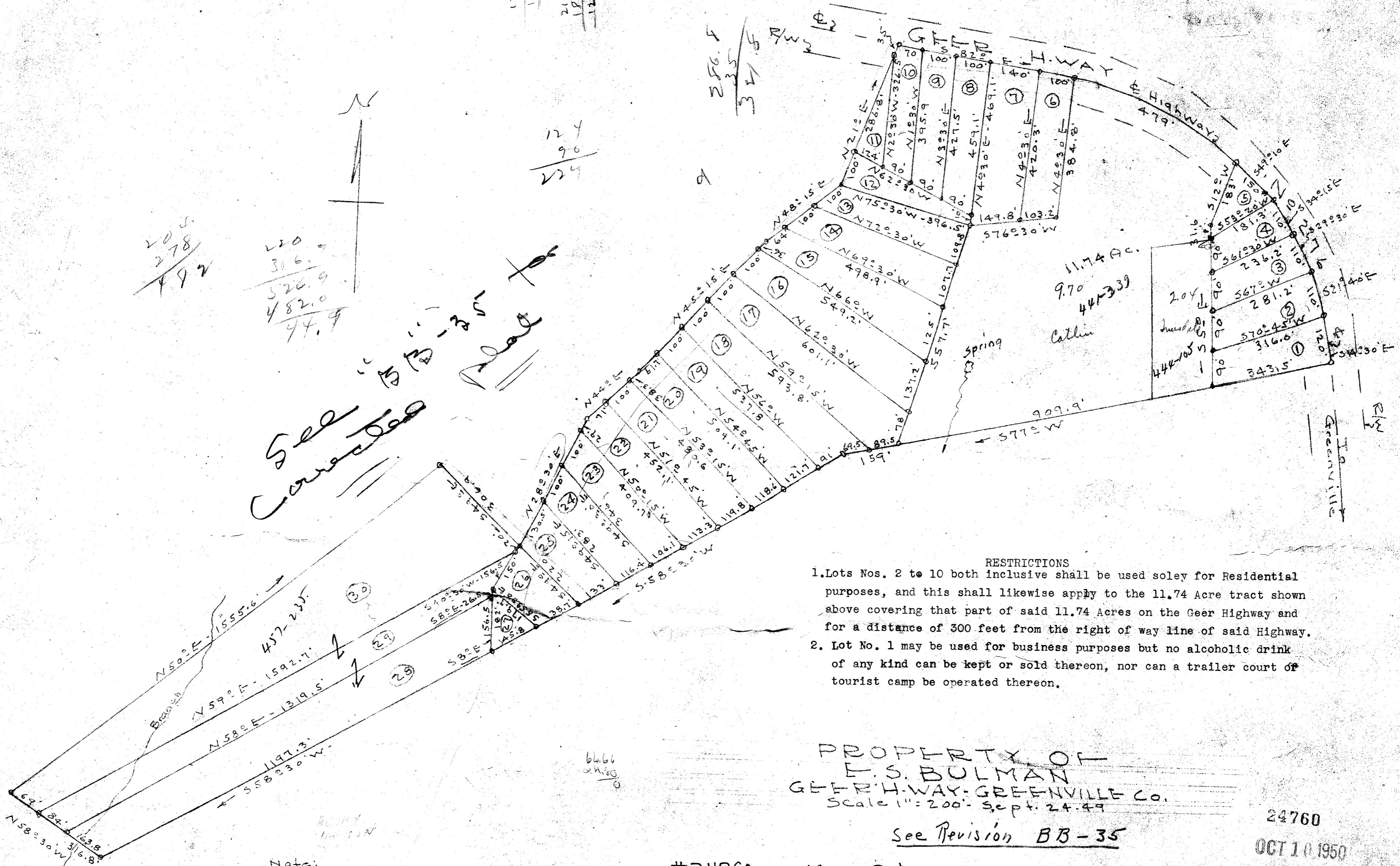

RESTRICTIONS
 1. Lots Nos. 2 to 10 both inclusive shall be used solely for Residential purposes, and this shall likewise apply to the 11.74 Acre tract shown above covering that part of said 11.74 Acres on the Geer Highway and for a distance of 300 feet from the right of way line of said Highway.
 2. Lot No. 1 may be used for business purposes but no alcoholic drink of any kind can be kept or sold thereon, nor can a trailer court of tourist camp be operated thereon.

PROPERTY OF
 E. S. BULMAN
 GEER HIGHWAY - GREENVILLE Co.
 Scale 1" = 200' - Sept. 24, 49

See Revision BB-35

24760

OCT 10 1950

Note:
 Iron Pins at all corners.
 All bearings are magnetic.

#24760 Filed This 10 day of Oct, 1950
 And Recorded in Vol. 4 Page 57 at 4 M
 Cassia Hamworth
 Register Mesne Conveyance Greenville County, S. C.

J.C. Hill - L.S. 805