

#120000 Filed This 4 day of ~~30~~ 1954
 And Recorded of 142 at M.
 Davis of Greenville S.C.
 Register Meigs Conveyance Ureenville County, S.C.

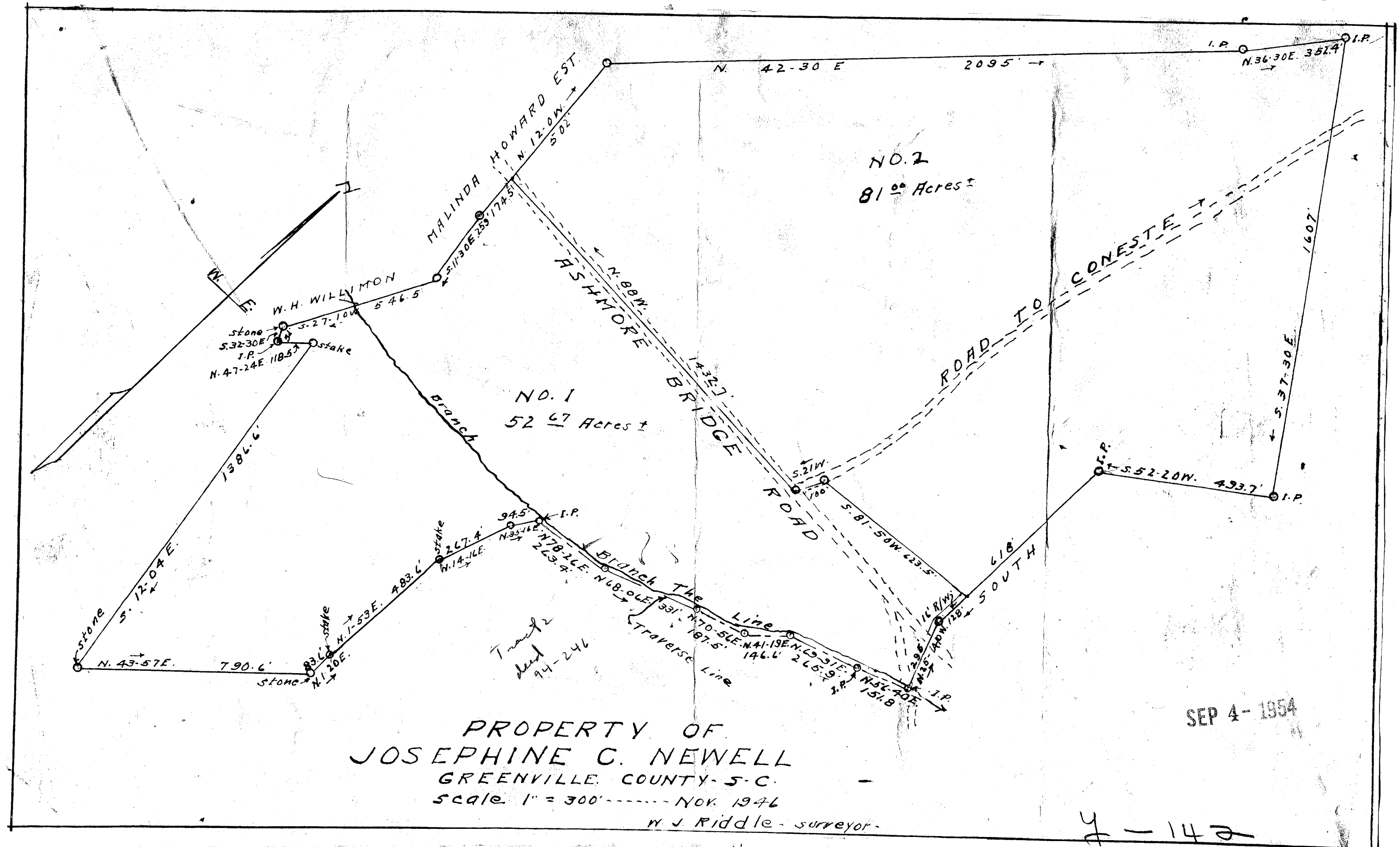

PROPERTY OF
 JOSEPHINE C. NEWELL
 GREENVILLE COUNTY - S.C.
 Scale 1" = 300' ----- NOV. 1946
 W. J. Riddle - surveyor.

SEP 4-1954

4-142