

FILED
GREENVILLE CO. S. C.

SEP 9 12 37 PM 1950

OLLIE FARNSWORTH
R. M. C.

SUPER HIGHWAY U. S. NO. 29

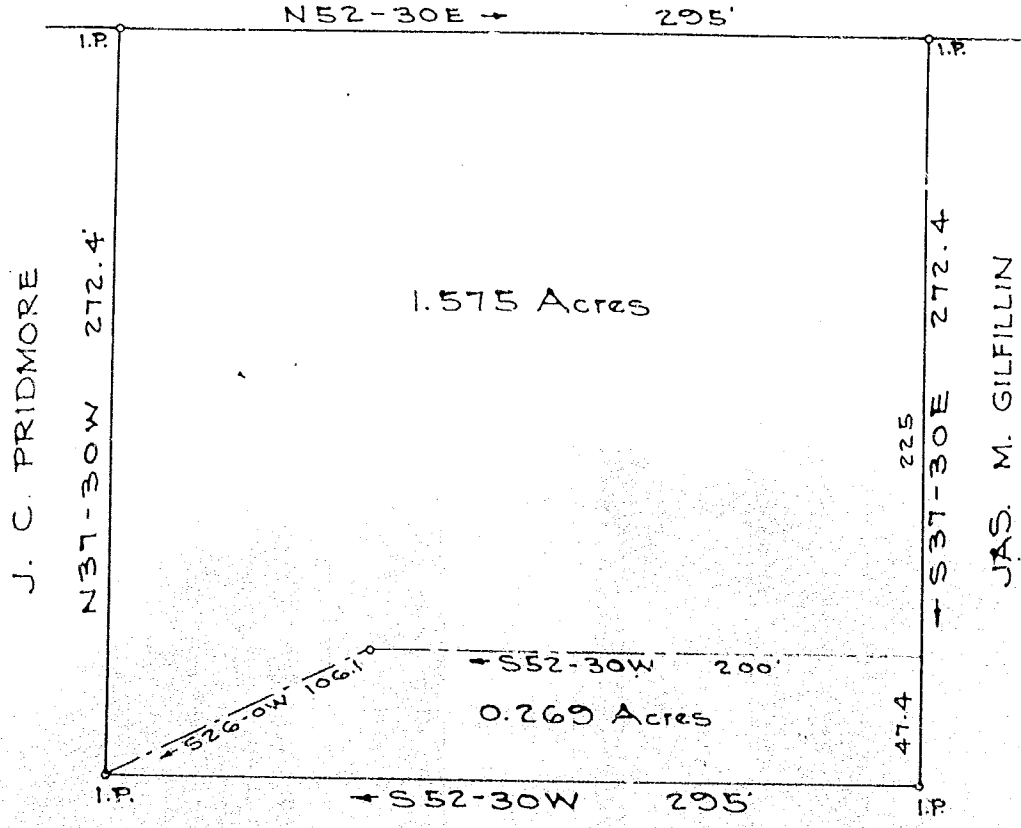

J. C. PRIDMORE

JAS. M. GILFILLIN

JAS. M. GILFILLIN

PROPERTY OF
 TRAVER MOTOR CO.
 GREENVILLE S. C.
 Scale 1"=60' Sept. 1950

22096

SEP 9 1950

DALTON & NEVES

#22096 Filed This 9 day of Sept. 1950
 And Recorded in Fol. 3 Page 19 at
 Ollie Farnsworth
 Register Mesne Conveyance Greenville County, S. C.