#5346 Filed This 4 day of March 19 52
And Recorded in Vol. 3 44 at 3:59 P.M.
Ollie Farnsworth
Register Mesne Conveyance Greenville County, S. C.

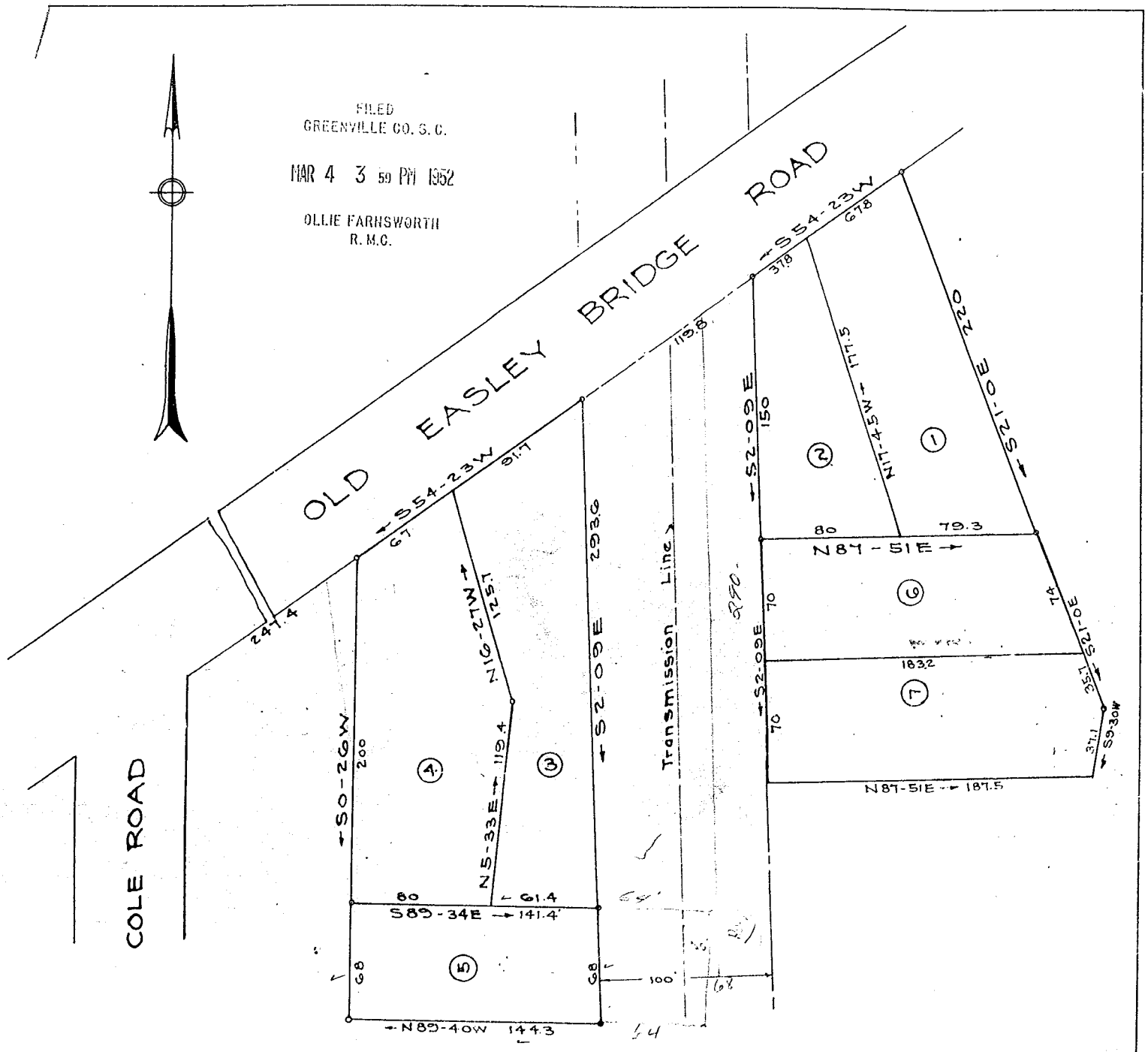

PROPERTY OF
W. R. CORDELL
NEAR GREENVILLE S. C.
Scale 1"=60' May 5, 1950

Approved 3-4-52
L D Ellison
Sec. Planning Com.

MAR 4 1952

DALTON & NEVES

Revision Lots 1 & 2 Feb. 1951
Lot 5 Added Feb. 1951
Lots 6-7 " Jan. 1952
" " " Revised Mar. 1952

256-A
272

Iron Pins at all Corners

BAD COPY