

REF: PLAT OF PROPERTY OF
UTOPIAN DEV. CO.,
FILED IN PL. BK. "M" PAGE 13

FILED
GREENVILLE CO. S. C.

NOV 9 4 07 PM 1950

OLLIE FARNSWORTH
R. M. C.

PINEHURST DR.

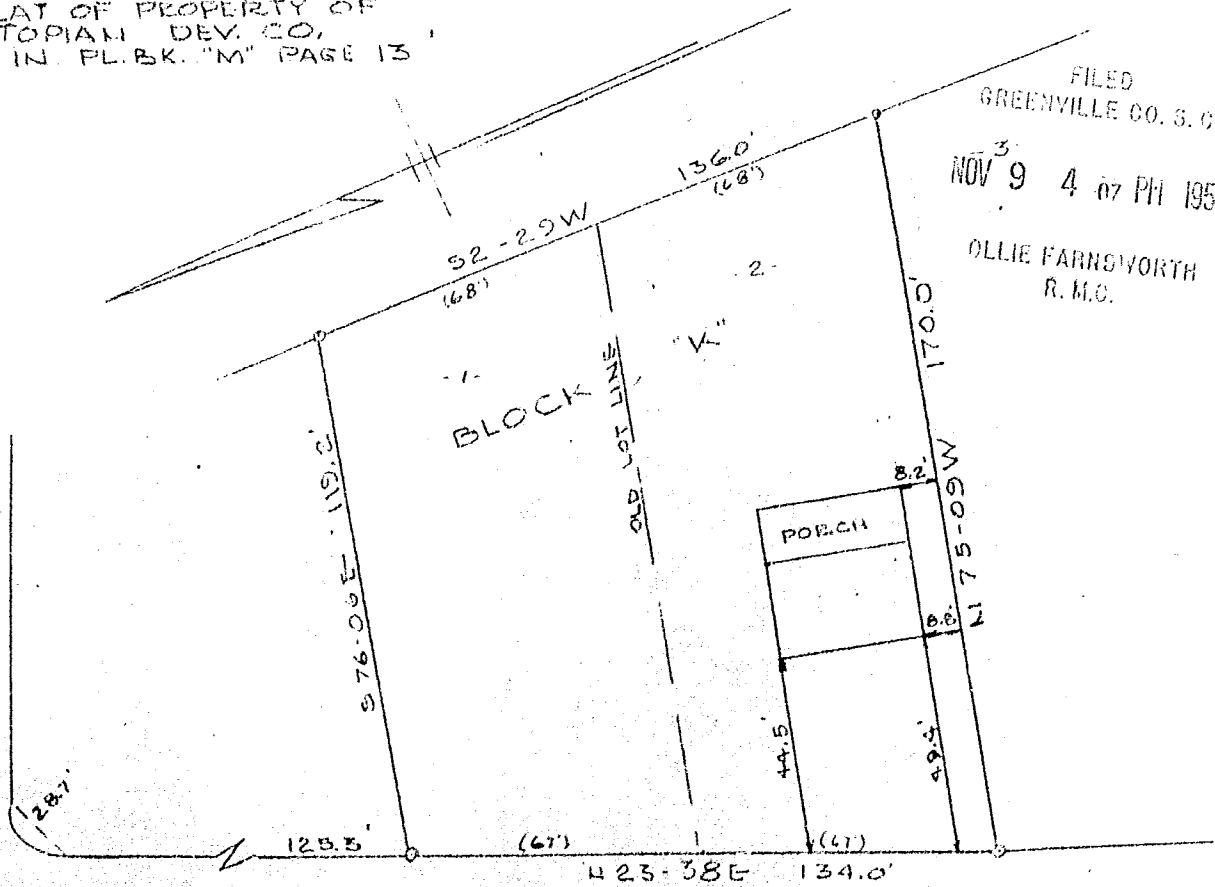

MAPLE AVENUE

E. AVONDALE DR.

PROPERTY OF
HARRY W. HAYNES
GREENVILLE SC.

SCALE 1" = 40 FT

21 OCT 1950

This is to certify that on the 21st day of October, 1950 I surveyed lots 1 and 2, Block K, plat of property of Utopian Dev. Co., filed in Plat Book "M" at page 13; and that the property lines, walls and buildings are as shown hereon; that the buildings located on said property do not encroach or project on adjacent streets or property; and that no adjacent buildings or walls encroach or project on said premises.

27257

NOV 9 1950

R. Crauch
Registered Engineer #808



PIEDMONT ENGINEERING SERVICE
GREENVILLE, S. C.

#27257 Filed This 9 day of Nov. 1950

And Recorded in Vol. 8 Page 69 at M.

Ollie Farnsworth
Register of Deeds, Greenville County, S. C.

BAD COPY