

29359
DEC 5 1950

This sub-division known as Sans Souci Heights is situate on the New Buncombe Road (State Highway No. 25) about five miles north of the City of Greenville, and is beyond the Zoning District.

Ben F. Perry
Owner.

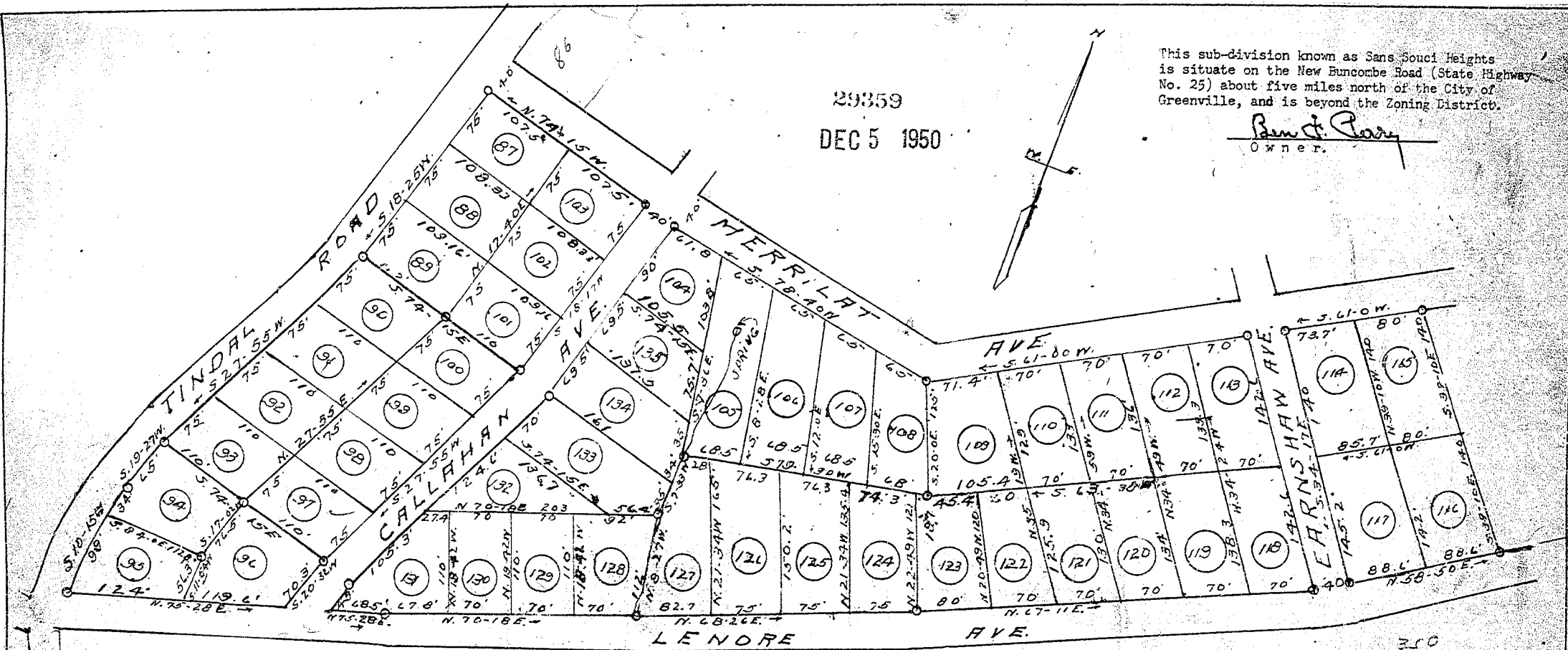

See 'Y' 1215

MAP NO. 3
SANS SOUCI-HEIGHTS
NEAR GREENVILLE-S.C.
PROPERTY OF BEN F. PERRY
Scale 1" = 100'

NOV. 1950
W. J. Riddle - surveyor

Field Book J-50

29359 from this 5th day of Dec. 1950
And Recorded in Vol. 3 Page 95 at
Olivia F. Hamworth
Recorder

BAD COPY



9-95