

MAR 30 1926

FILED GREENVILLE CO. S. C.

MAR 30 2 05 PM 1926

7459

OLLIE FARNSWORTH R. M.

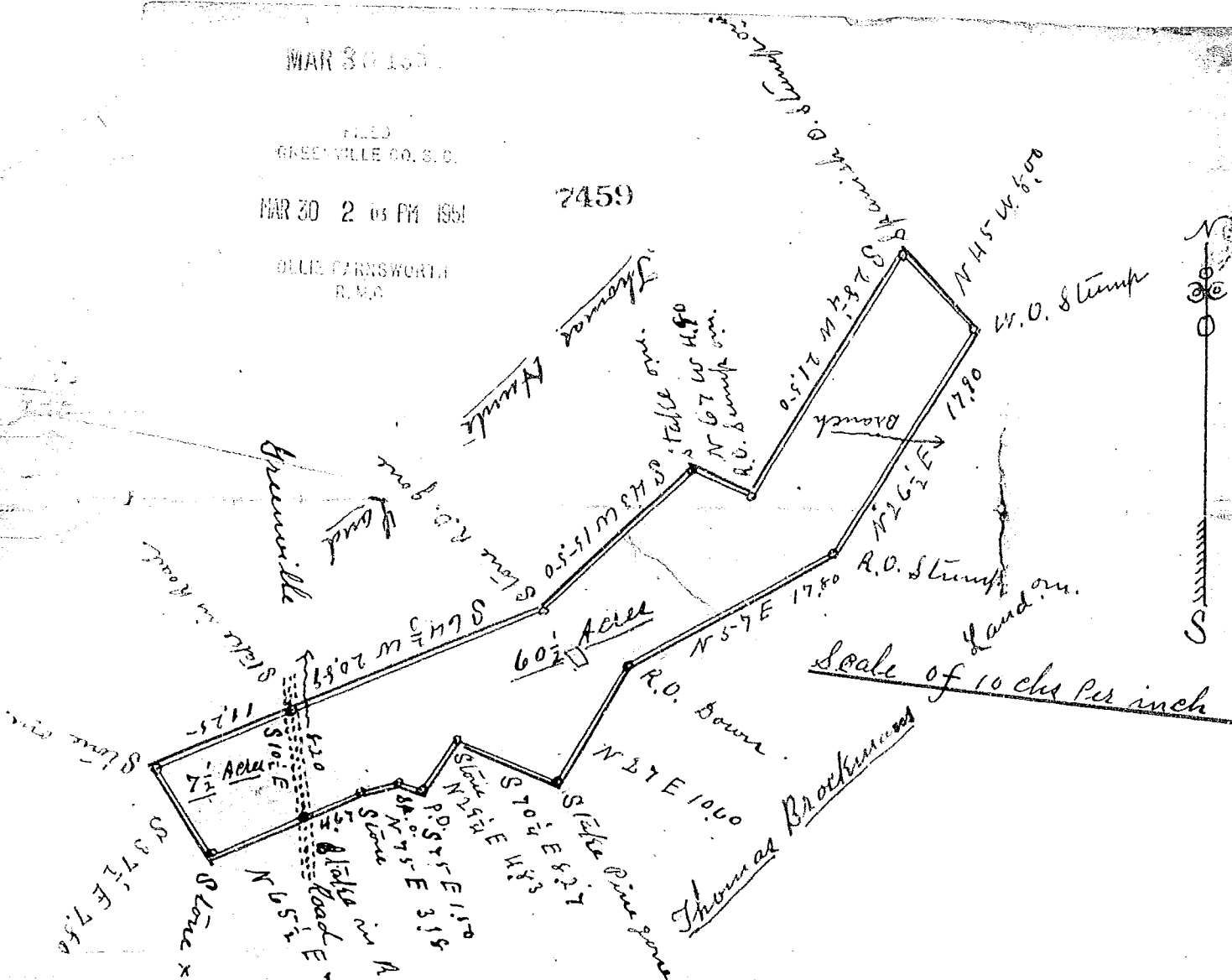

South Carolina
 Greenville County

By the request of D. B. Tripp
 I have surveyed the above
 Piece of land on the Hunt
 Bridge Road and find it
 to contain 68 Acres and has
 such shape marks and boundaries
 as the above Plot Represents
 Surveyed Jan. 27, 1926
 W. A. Hester
 Surveyor

#7459 Filed this 30 day of Mar. 1926
 And Recorded in Vol. 116
 Ollie Farnsworth
 Register Mesne Conveyance Greenville County, S. C.

BAD COPY