

PLAT OF PROPERTY
 KNOWN AS THE
 F. D. HUNTER LAND
 LOCATED NEAR SIMPSONVILLE
 GREENVILLE COUNTY S.C. AUG. 1951
 Scale 1" = 400'

JAN 11 1951

#921 First This is copy of G.W.M. 1951
 And Recorded in Vol. 8 Page 123 at
 G.W.M. FURNER
 Register of Deeds Greenville County, S.C.

deed 413/24 =
 parcel #6

89 acres
 426/134
 Parcel #7

291.2 Acres

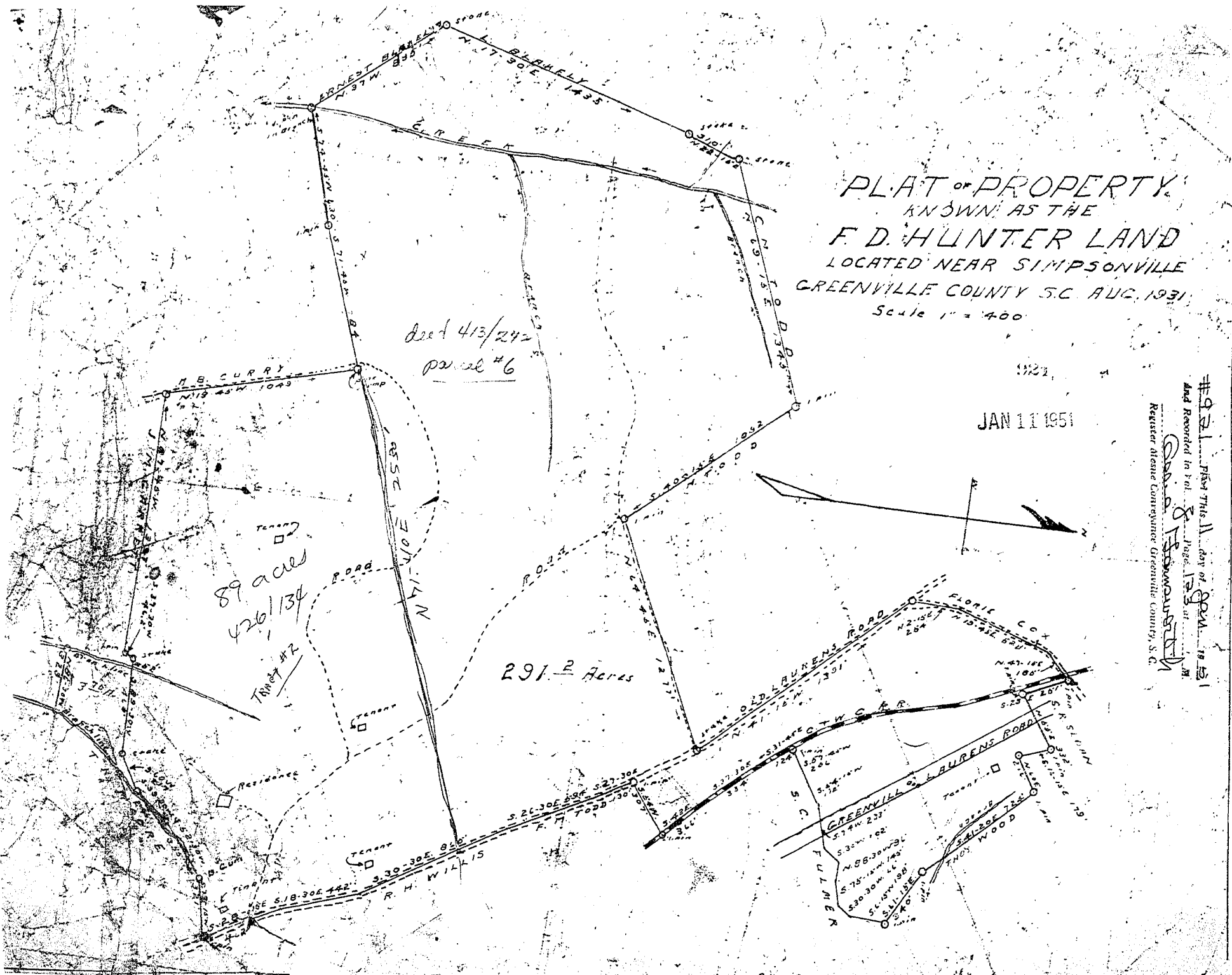

Surveyed and plotted by W. J. Pridie