

#6168 Filed This 15 day of March 1951
And Recorded in Vol. 7 Page 135 at
Ollie Farnsworth
Register Mesne Conveyance Greenville County, S. C.

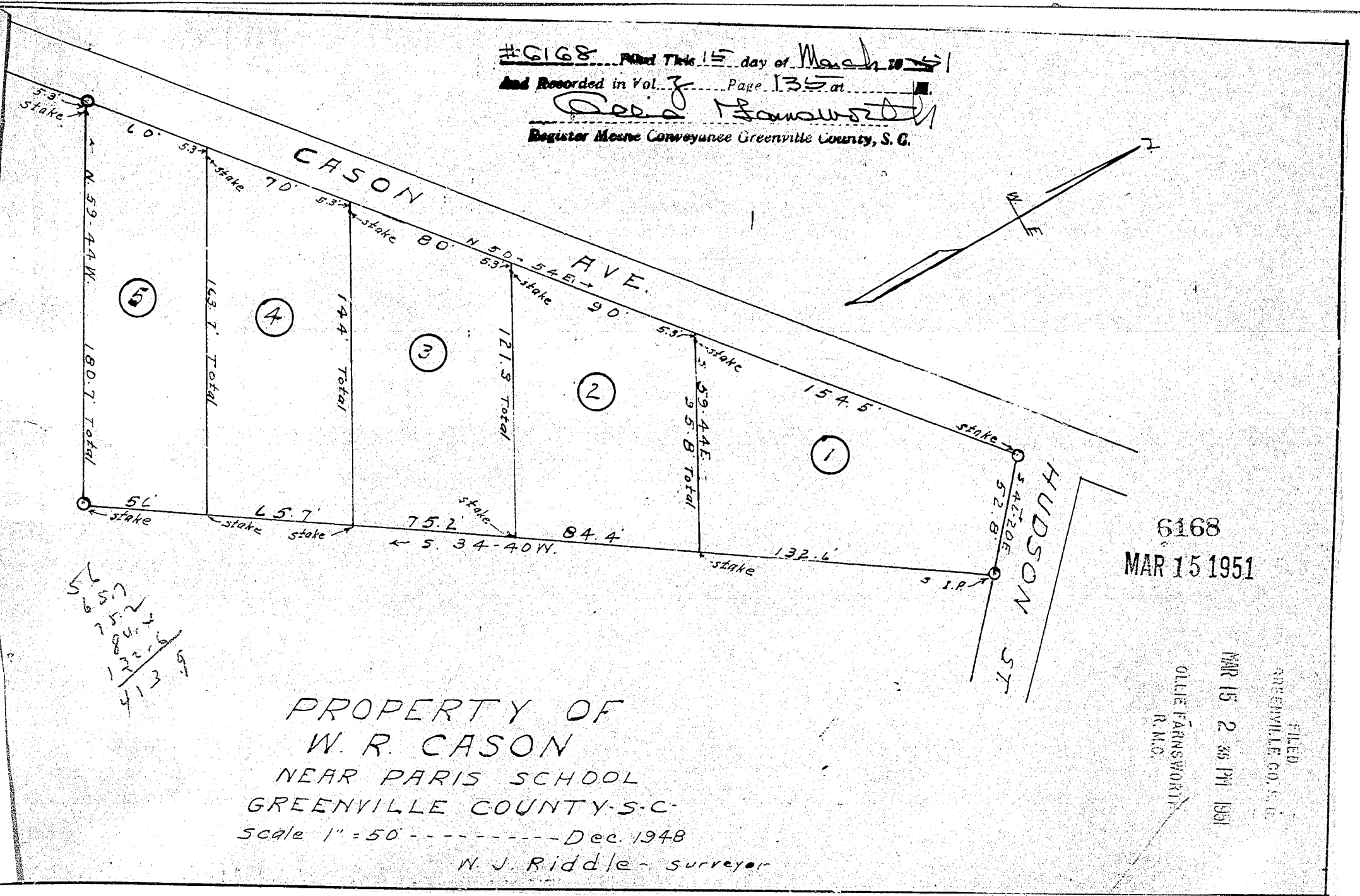

56
55.7
52
51.2
50.1
49
48
47
46
45
44
43
42
41
40
39
38
37
36
35
34
33
32
31
30
29
28
27
26
25
24
23
22
21
20
19
18
17
16
15
14
13
12
11
10
9
8
7
6
5
4
3
2
1

PROPERTY OF
W. R. CASON
NEAR PARIS SCHOOL
GREENVILLE COUNTY-S.C.
Scale 1" = 50' ----- Dec. 1948
W. J. Riddle - surveyor

6168
MAR 15 1951

FILED
GREENVILLE CO. S.C.
MAR 15 2 35 PM 1951
OLLIE FARNSWORTH
R.M.O.