

1949 DOW 2 Page 10

CLEVELAND AVE

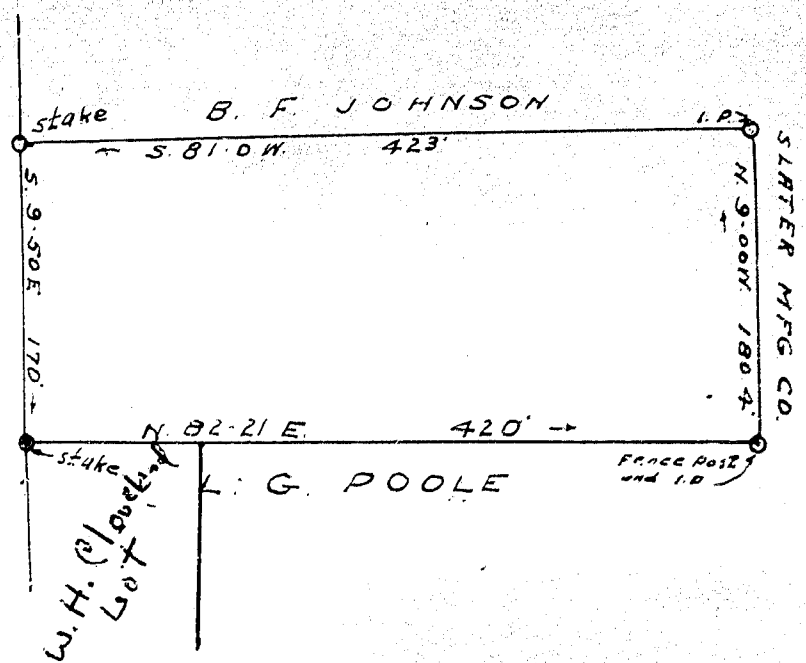

1191

JAN 15 1951

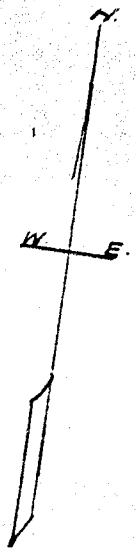

#1191 Filed This 15 day of Jan. 1951
 And Recorded in Vol. 7 Page 139 at 3:40 P. M.
 Ovie J. Harmsworth
 Register Mesne Conveyance Greenville County, S. C.

Cleveland

PROPERTY OF
 J. NORWOOD CLEVELAND
 MARIETTA - S-C

Scale 1" = 100' --- Oct-1949

W. J. Riddle - Surveyor -

1-15-51.

BAD COPY