

JAN 30 12 13 PM 1951

OLIVE PARSONS

ARTHUR THOMPSON LAND

ARTHUR THOMPSON LAND

LAND

LAND

CUNNINGHAM LAND

CUNNINGHAM LAND

58 ACRES

E. W. PAINTER

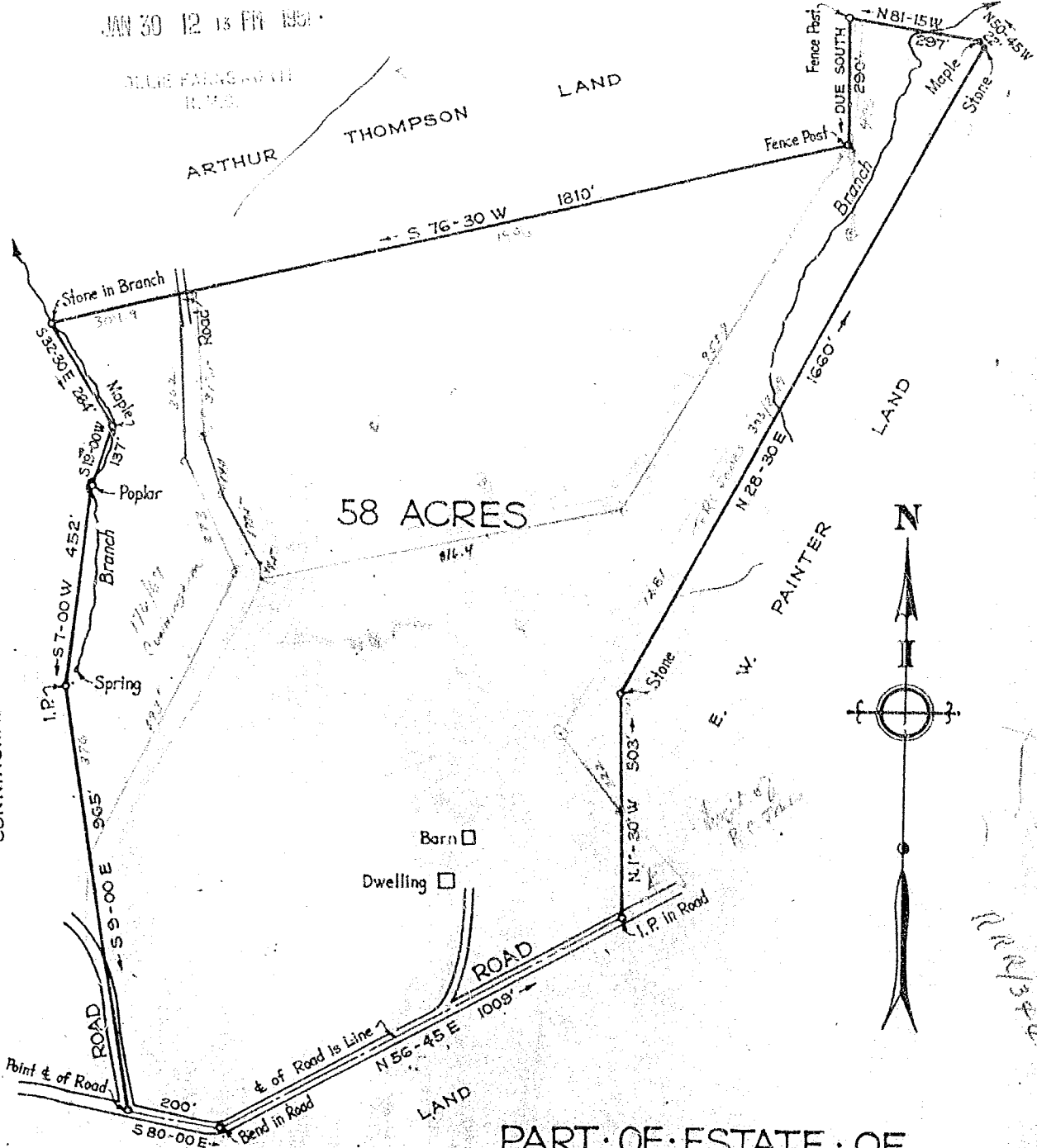
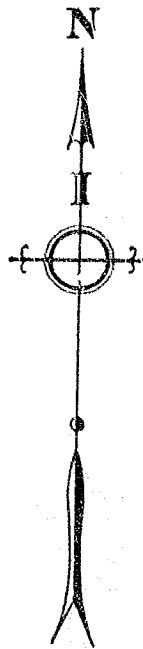

PART OF ESTATE OF
J. N. HUDSON
(LOWER TRACT)
GREENVILLE COUNTY S.C.

Scale: 1" = 300'

September, 1933

DALTON & NEVES, ENGRS.

Field Book "LL", p. 54

#2384 Filed This 30 day of Jan. 1951
And Recorded in Vol. 7 Page 153 at 12:13 P.M.
Olive Parsons
Register Mesne Conveyance Greenville County, S.C.

153