

JUN 2 - 1955

14233

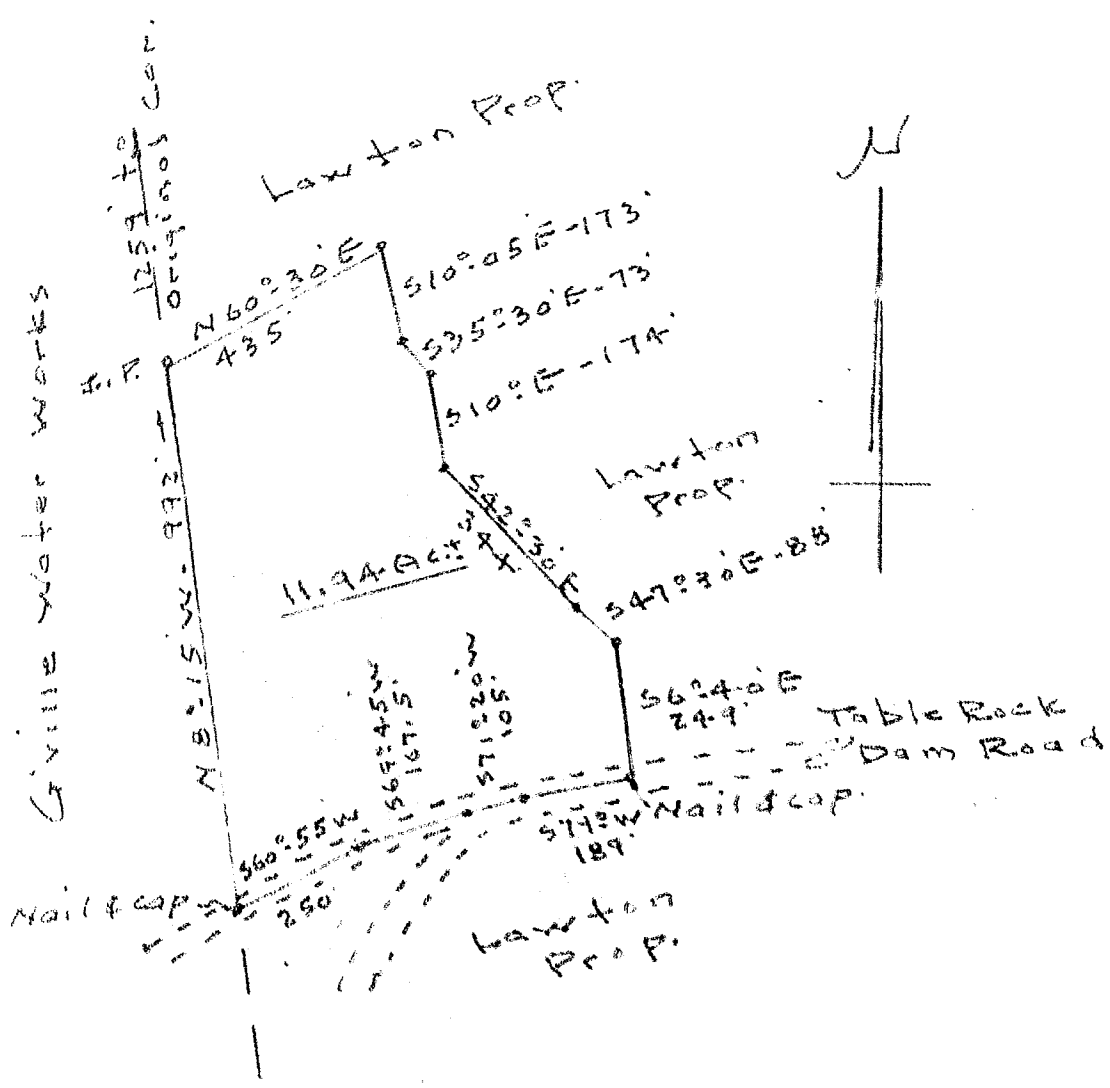

PROPERTY OF  
 CLARA BATES TURNER  
 Near Table Rock Dam, Greenville Co.  
 Scale 1" = 300' - Apr. 27-55

EE-1

Bearing & distance magnetic.

J. C. Hill - L.S. & S.

# 14233 FILED THIS 2<sup>nd</sup> day of June 19 55  
 And Recorded EE-1 x 112 P.M.

*Rebecca Howard*  
 Register Agents

Map Book - E - Page 1 D