

Plat Book - EE - Page 3

FILED
GREENVILLE CO. S. C.
JAN 12 3 1953
OLLIE FARNSWORTH
R. I. C.

375
184.6
25.7
125.3
781.2

FF-8485

Easement for Public Vehicular
Turnaround usage to be discontinued
upon Continuation of Street

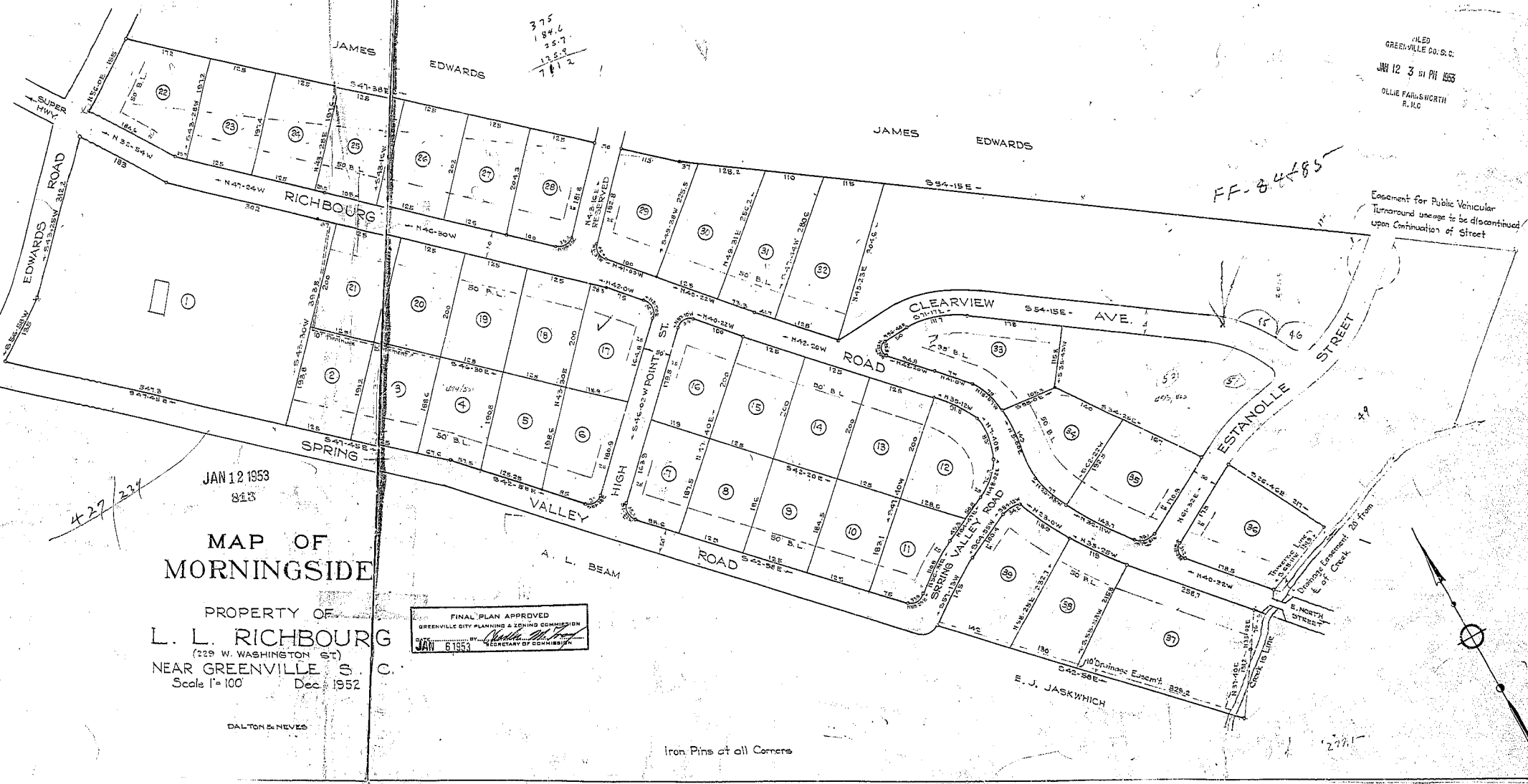

JAN 12 1953
813

MAP OF MORNINGSIDE

PROPERTY OF
L. L. RICHBOURG
(229 W. WASHINGTON ST.)
NEAR GREENVILLE S. C.
Scale 1" = 100' Dec. 1952

FINAL PLAN APPROVED
GREENVILLE CITY PLANNING & ZONING COMMISSION
JAN 6 1953
SECRETARY OF COMMISSION

DALTON & NEVES

Iron Pins at all Corners

813 Plat This 12 day of JAN 1953
And Recorded in Vol. E. Page 3 of 3
S. J. JASKWICH
Registrar Meane Conveyance Greenville County, S. C.