

Plat Book-EE-Page 72

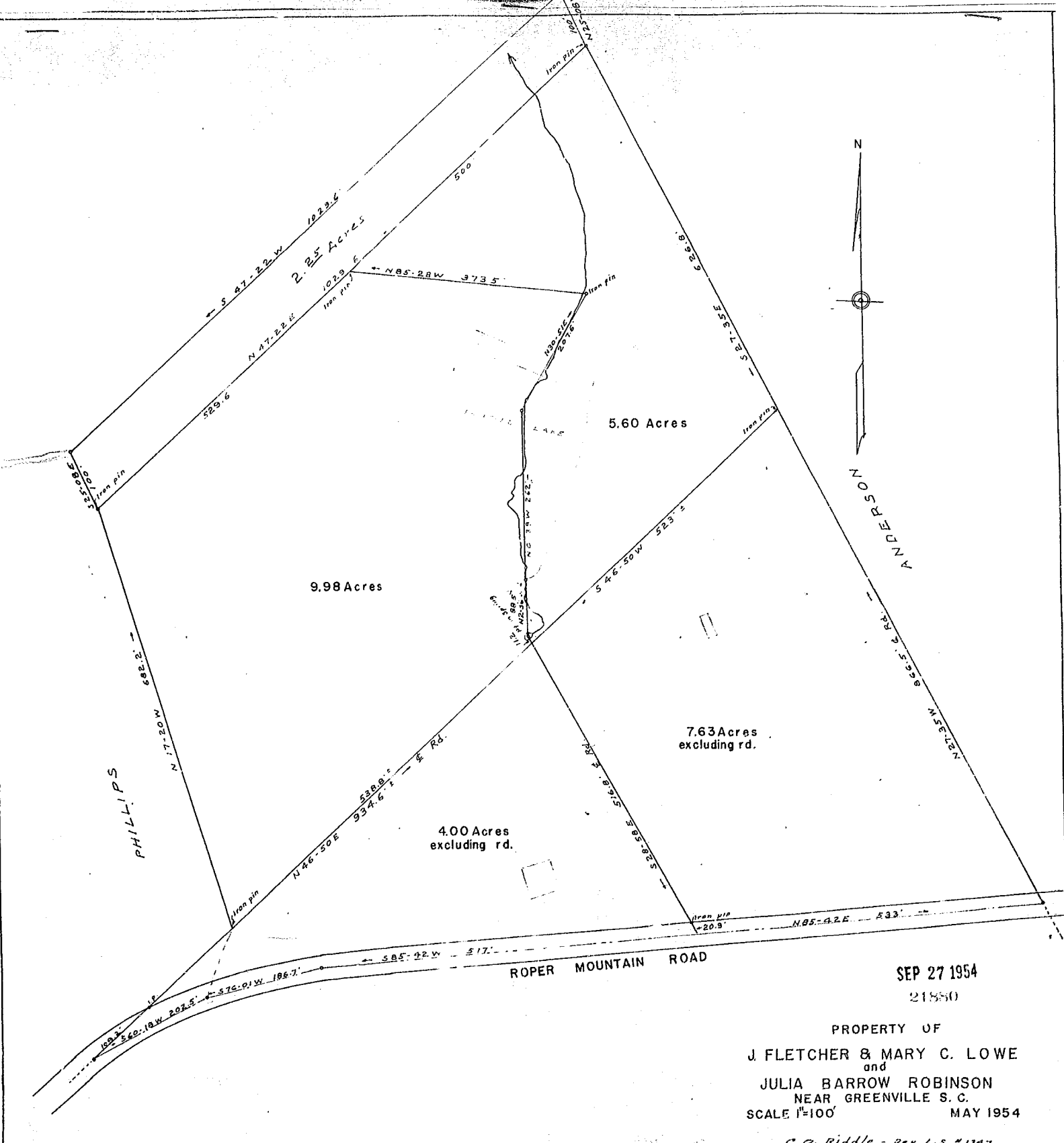

SEP 27 1954
21550

PROPERTY OF
J FLETCHER & MARY C. LOWE
and
JULIA BARROW ROBINSON
NEAR GREENVILLE S. C.
SCALE 1"=100' MAY 1954

C. E. Riddle - Reg. L.S. #1397

Filed This _____ day of _____ 1954
and Recorded in Vol. _____ at _____ R.
Register Meane Conveyances Greenville County, S. C.

