

Plat Book-EE-Page 73

FILED
GREENVILLE, S. C.
JUN 7 2 41 PM 1954
MILLIE FARNSWORTH
R.M.C.

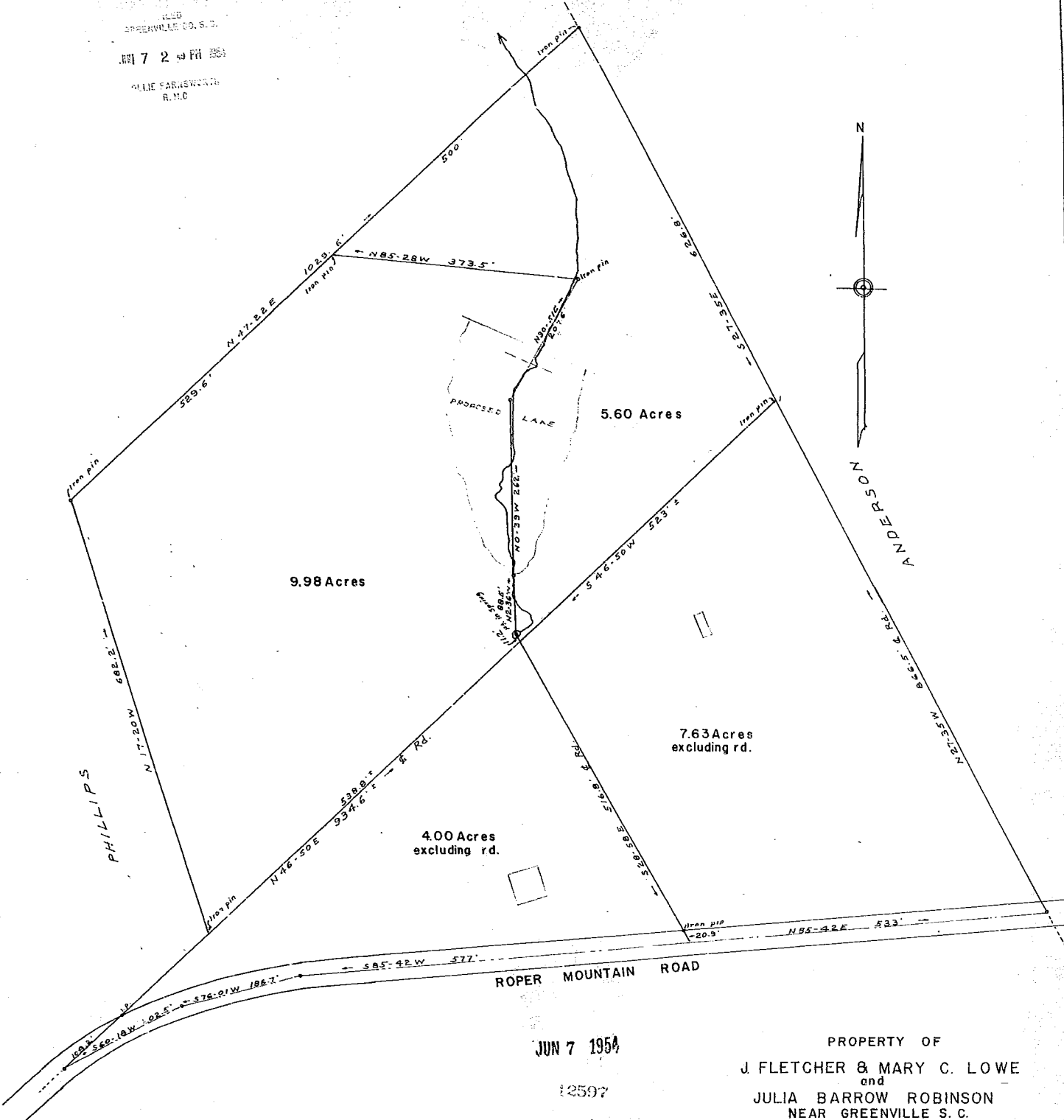

JUN 7 1954

12597

PROPERTY OF
J FLETCHER & MARY C. LOWE
and
JULIA BARROW ROBINSON
NEAR GREENVILLE S. C.
SCALE 1"=100' MAY 1954

C. P. Riddle - Reg. L. S. #1397

Field Book C-54

EE-73

#1397 Filed This 7 day of June 1954
And Recorded in Vol. E.E. Page 73
C. P. Riddle
Register Means Conveyance Greenville County, S. C.

