

U. S. SUPER HIGHWAY NO. 29

OLD HIGHWAY NO. 29

ILLUSTRATED
FEB 7 3 45 PM 1956
ELLIE PARKER
S. C.

PROPERTY OF
R. B. TAYLOR ET AL.

LOCATED IN NEW CITY LIMITS OF GREER, S. C.
CHICK SPRINGS TOWNSHIP GREENVILLE COUNTY

SOUTH CAROLINA

SCALE: 1" = 50 FEET APRIL 17 1952

SURVEYED MARCH 25 1952

H. S. BROCKMAN, REG. SURVEYOR
GREER, S. C. - NO. 959

LOT NO. 1 - MRS. BERNICE D. TAYLOR
LOT NO. 4 - H. P. MEMANUS
LOT NO. 6 - JAMES TAYLOR
LOTS NO. 2, 3, 5, 7, 8, 9, 10, 11 - R. B. TAYLOR
ALL OF WHICH IS A NEW SUBDIVISION OF LOTS
67, 68, 69, 70, 71, 108, 109, 110, 111, 112, 113, 114, 115 AS
SHOWN ON PLAT OF W. H. BROCKMAN, ESTATE.



Plat filed this 7 day of Feb 1956
And Recorded in Vol. E. C. Page 159 at
Ellie Parkers
Register Menses Conveyance Greenville County, S. C.

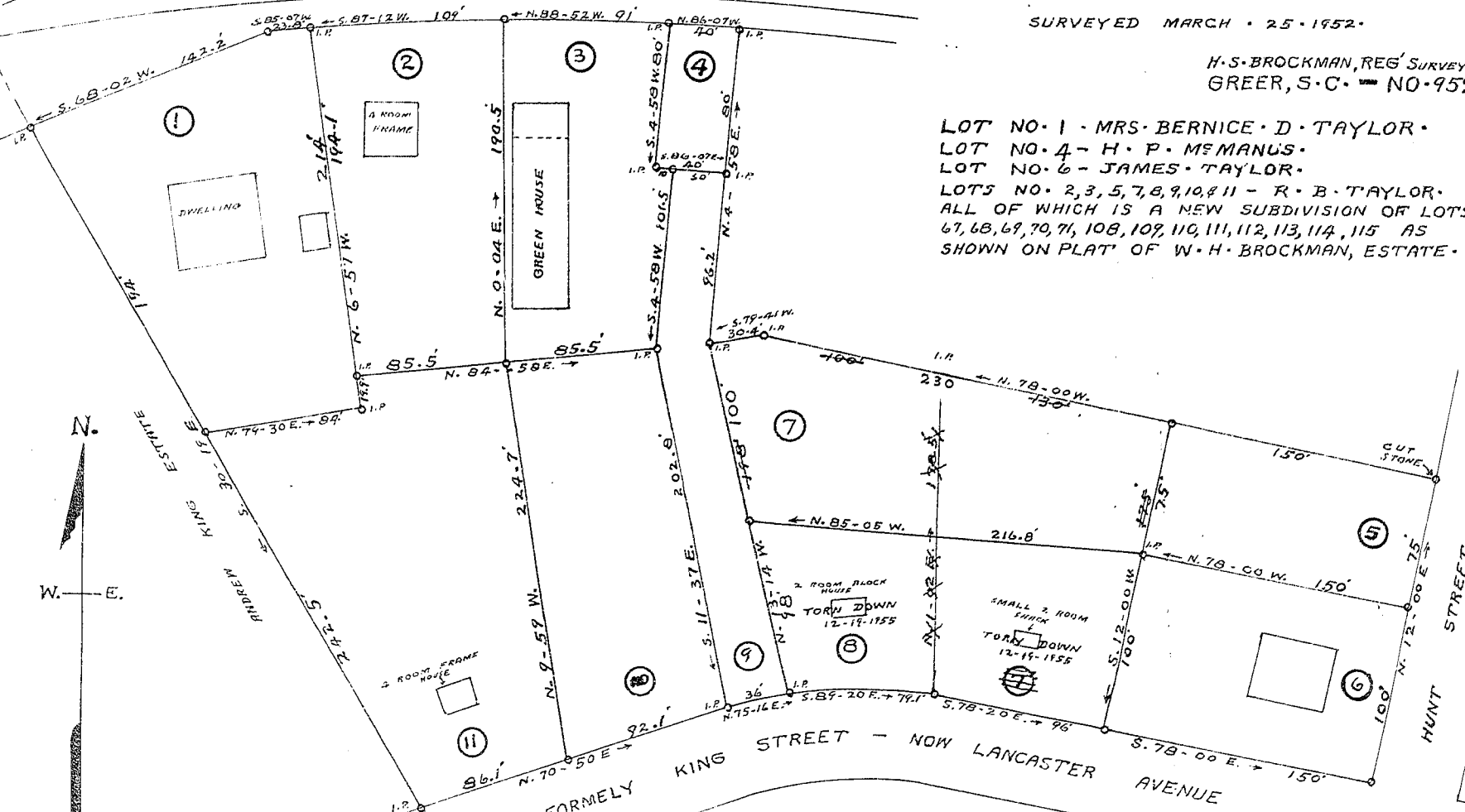

PLAT AMENDED DEC. 29 1955
SHOWING A NEW ARRANGEMENT
OF LOTS NOS. 7 AND 8.
FEB 7 - 1956
H. S. B.

3419 66 - 159