

Plat Book - E E - Page 170

CURVE DATA AT CENTER				
NO.	A	D	T	L.C.
1	9-51/4	9-53	50.0	99.6
2	9-20/4	9-22	50.0	99.7
3	32-00/4	33-19	50.0	96.9
4	14-10/4	14-25	50.0	98.2

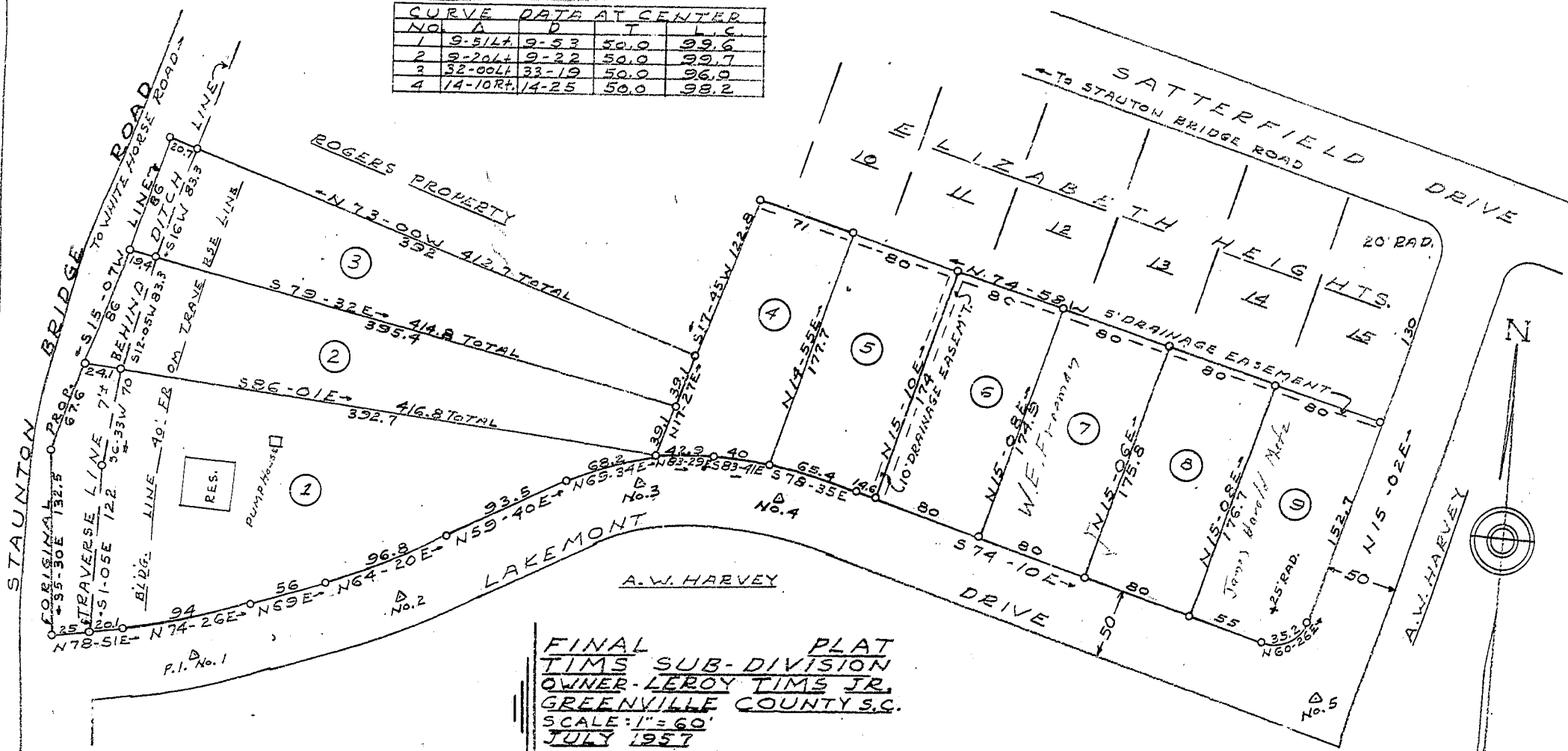

FINAL PLAT
TIMS SUB-DIVISION
OWNER - LEROY TIMS JR.
GREENVILLE COUNTY, S.C.
SCALE: 1" = 60'
JULY 1957

BY WOODWARD ENG. CO.
Frederic H. Woodward
 RESC 490

NOTE: NO APPROVAL REQUIRED BY ZONING COMM. - SEE SUB-DIVISION REGULATIONS, AUG. 20, 1953, PAGE 4, SEC. 2, PAR. 7, SUB-HEAD A

SURVEY BY: J. Mac Richardson

NOTE: O INDICATES IRON PIN

18521 and T.E. 5 Aug 19 57
 And Rem. to E E 170
Frederic H. Woodward
 Register of Deeds Greenville County, S.C.

EE-170

AUG 5 1957
 18521

FILED
 GREENVILLE CO. S.C.
 AUG 5 12 34 PM 1957
 OLLIE FARMWORTH
 R.M.C.

