

Plat Book-EE-Page 1981

EE-198

PROPERTY BELONGING TO
 E.S. BALLENGER, JAMES D. ASHMORE & B.E. BARBARE
 SCALE - 1" = 50' MARCH 15, 1955

NOTE - THIS PLAT DRAWN FROM DEEDS, PLATS &
 Field Surveys.

Revised - July 6, 1956

Ethan C. Gamm, Reg. L.S.

FILED
 1958
 JAN 11 9 AM
 OLLIE W. SMITH
 R.M.C.

CLARENDON AVE.

FRANKLIN ROAD

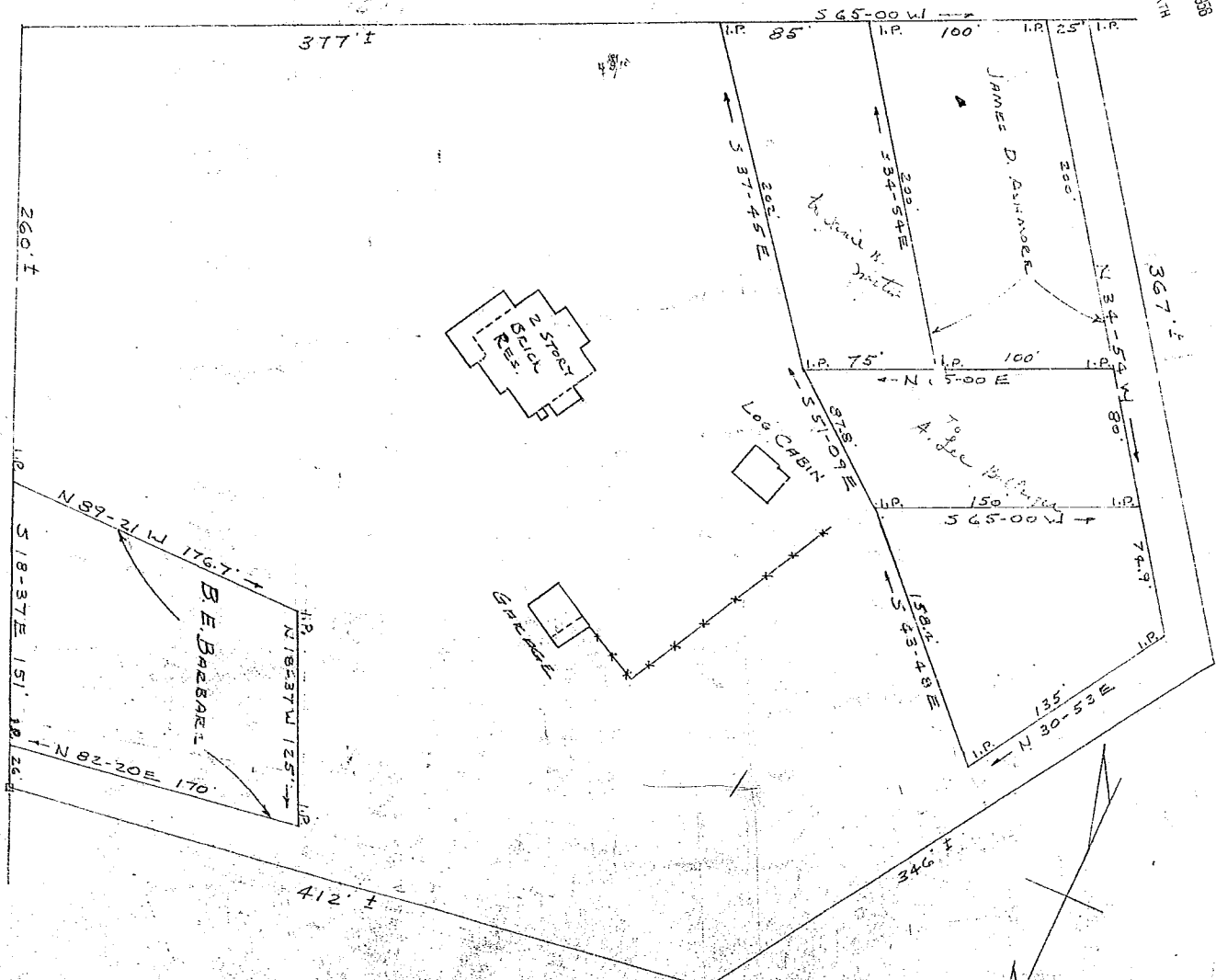

JAN 11 1958
 844

Filed This 11 day of JAN 10 58
 And Recorded in vol. EE, Page 1981
 Register of Deeds Greenville County, S. C.

