

1st Door-66 Page 71

FILED  
GREENVILLE CO. S. C.  
APR 10 10 47 AM 1954  
OLLIE FARNSWORTH  
R.M.C.

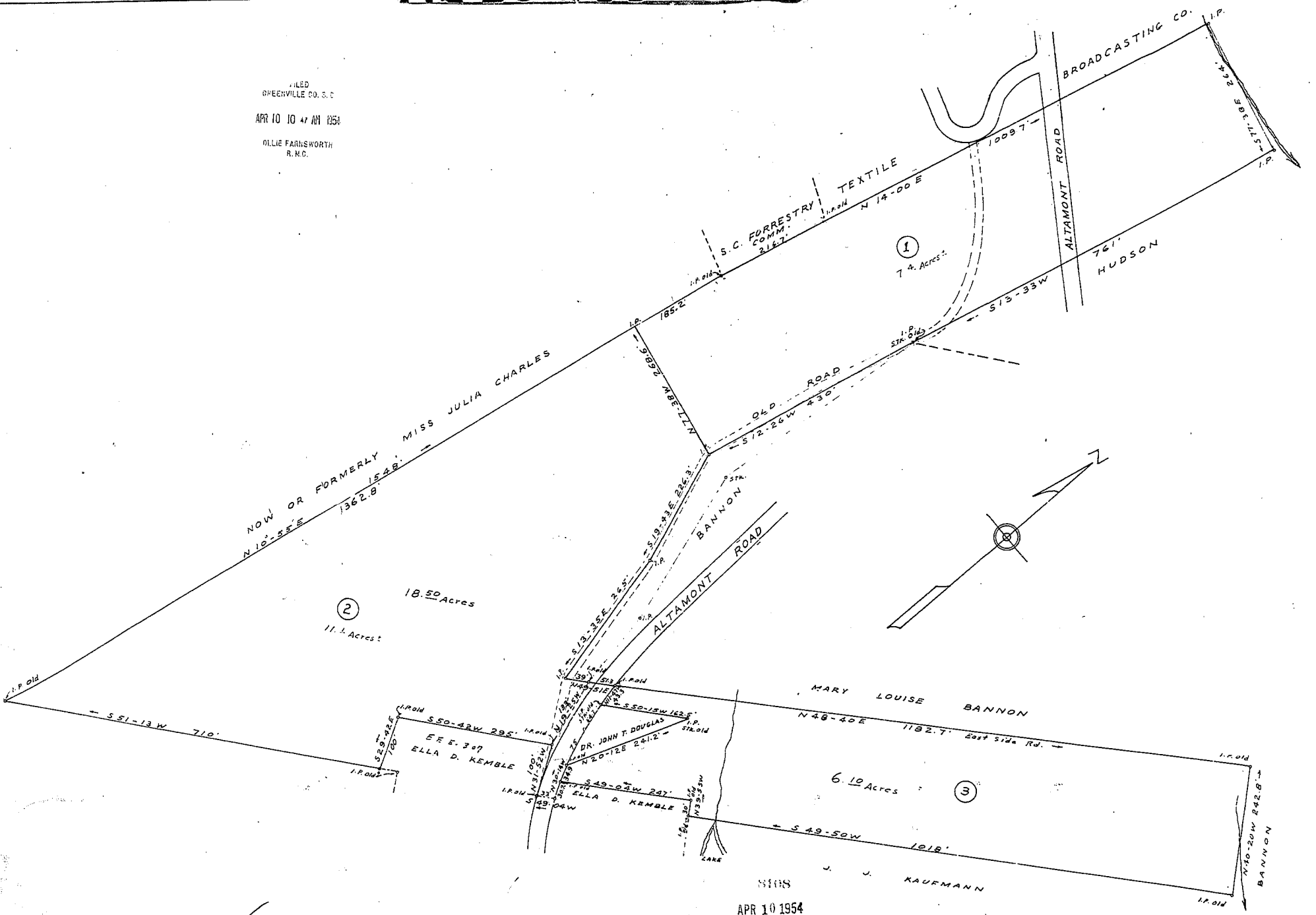

NOTE: 18.8 Acre tract divided & plot revised 4/2/54 by C.O.R.

S108  
APR 10 1954  
J. J. KAUFMANN

ESTATE OF  
MRS. A. C. DAVIS  
LOCATED ON PARIS MOUNTAIN  
GREENVILLE COUNTY S. C.  
SCALE 1"=100'  
C. O. RIDDLE - REG. L. S. NO 1247  
FEB. 1954

See 200  
AS 41