

# Plat Book-GG-Page 85A

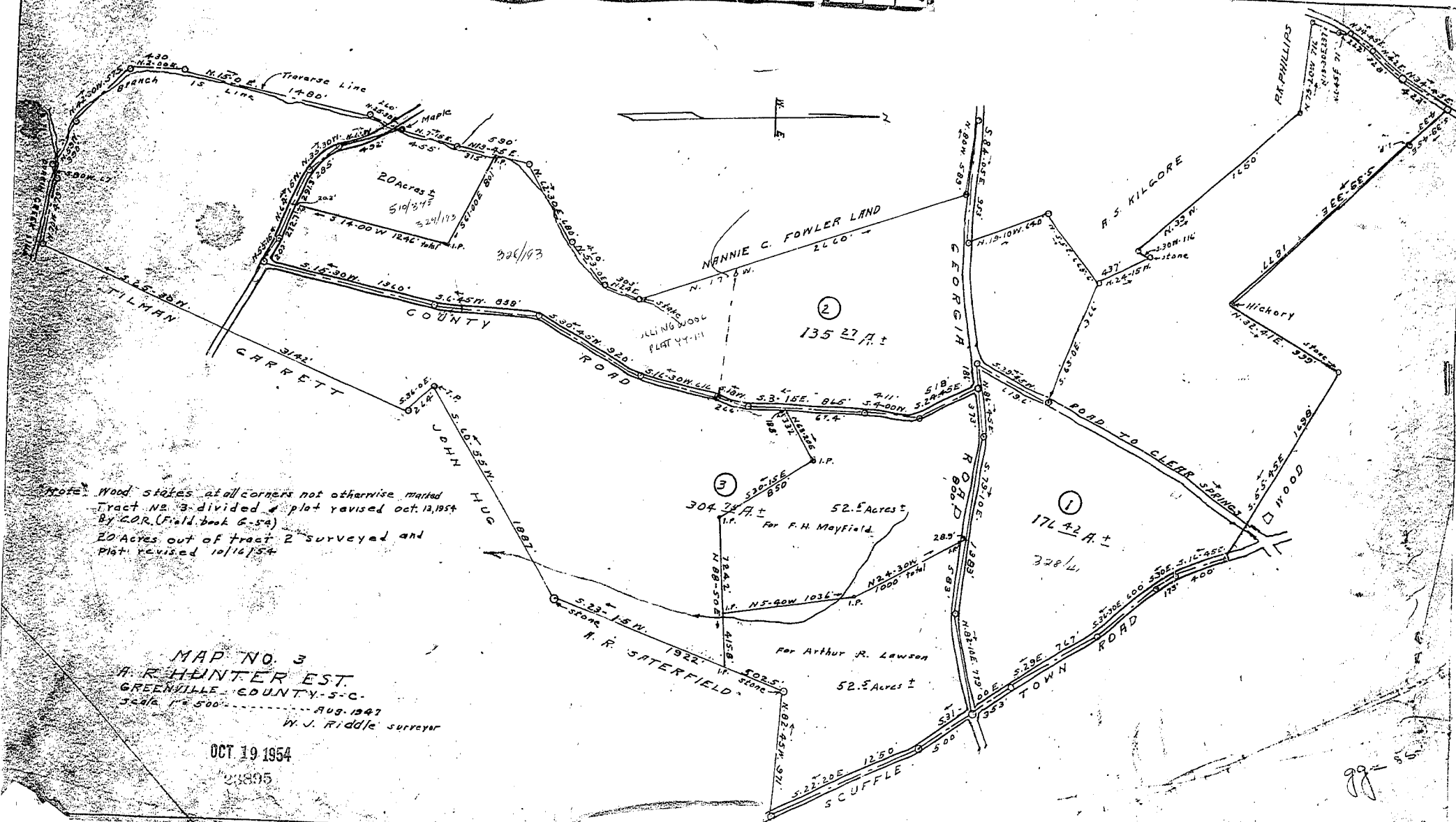

Note: Wood stakes at all corners not otherwise marked  
 Tract No. 3 divided & plat revised Oct. 19, 1954  
 By GOR. (Field book G-59)  
 20 Acres out of tract 2 surveyed and  
 Plat. revised 10/16/54

MAP NO. 3  
 A. R. HUNTER EST.  
 GREENVILLE COUNTY - S-C.  
 Scale 1" = 500' ..... Aug. 1947  
 W. J. Riddle surveyor

OCT 19 1954  
 21895

#23895 Filed this 19 day of Oct. 1954  
 and Recorded in 99 Page 85 of 111 G. P. M.  
 Belle Sawyers  
 Register & Conveyancer Greenville County, S. C.

