

Plat Book-GG-Page 114

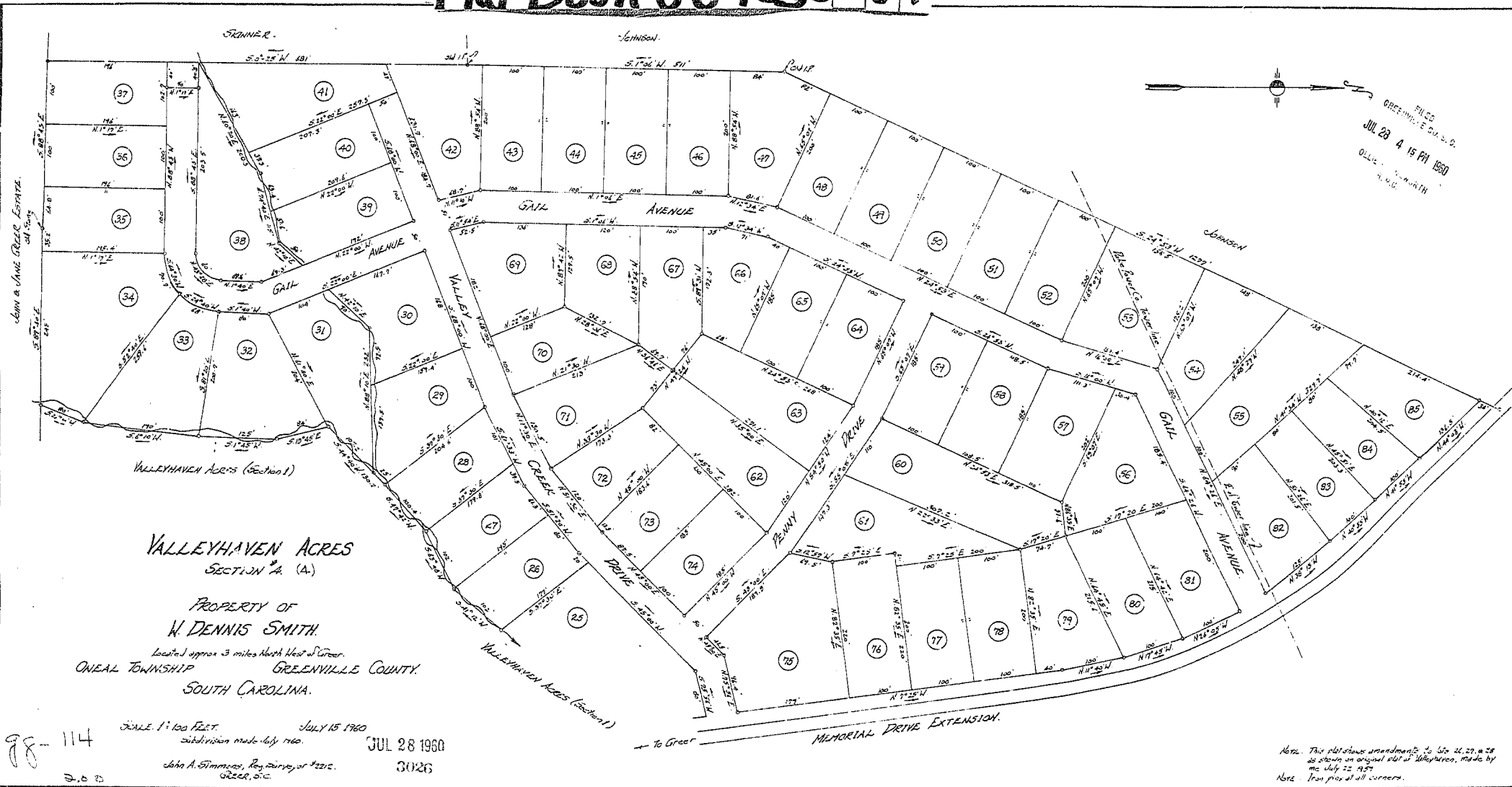

FILED
GREENVILLE COUNTY, S.C.
JUL 28 4 15 PM 1960
CLERK OF COURTS
GREENVILLE, S.C.

VALLEYHAVEN ACRES SECTION A. (A.)

PROPERTY OF
W. DENNIS SMITH.
Located approx 3 miles North West of Greer.
ONEAL TOWNSHIP GREENVILLE COUNTY
SOUTH CAROLINA.

SCALE 1" = 100 FEET
JULY 15 1960
JUL 28 1960
John A. Simmons, Registrar, or REC.
GREENVILLE, S.C. 3026

2003-6. Plat this 25th day of July 1960
And Recorded in 114-8-114
S.A. [Signature]
Register, Meade (Greenville County), S.C.

98-114
S.C.S.

Note: This plat shows amendments to lots 26, 27, & 28 as shown on original plat of Valleyhaven, made by me July 22, 1957.
Note: Iron pins at all corners.

