

Plat Book-GG-Page 151A

WOODLAND HEIGHTS

PROPERTY OF

I · M · WOOD · ESTATE ·

NOV 18 1955

LOCATED TWO MILES SOUTHWEST FROM GREER

FILED
GREENVILLE CO. S. C.

CHICK SPRINGS · TOWNSHIP · GREENVILLE · COUNTY ·

NOV 18 2 40 PM 1955

SOUTH · CAROLINA ·

OLLIE FARNSWORTH
R. M. C.

SCALE: 1" = 100 FEET · OCTOBER · 28 · 1955 ·

SUBDIVIDED OCTOBER 10-12-1955 ·

H · S · BROCKMAN, REG. SURVEYOR.
GREER, S. C. NO · 959 ·

BEING TRACT NO · 1 OF THE SIMEON
HUGHES LAND · PLAT BY W · A ·
CHRISTOPHER NOV · 3 · 1924 ·

IRON PIN ON ALL CORNERS

FORMERLY J · A · WOOD

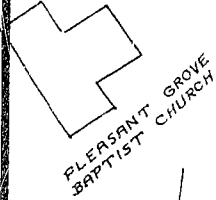

PLEASANT GROVE
BAPTIST CHURCH

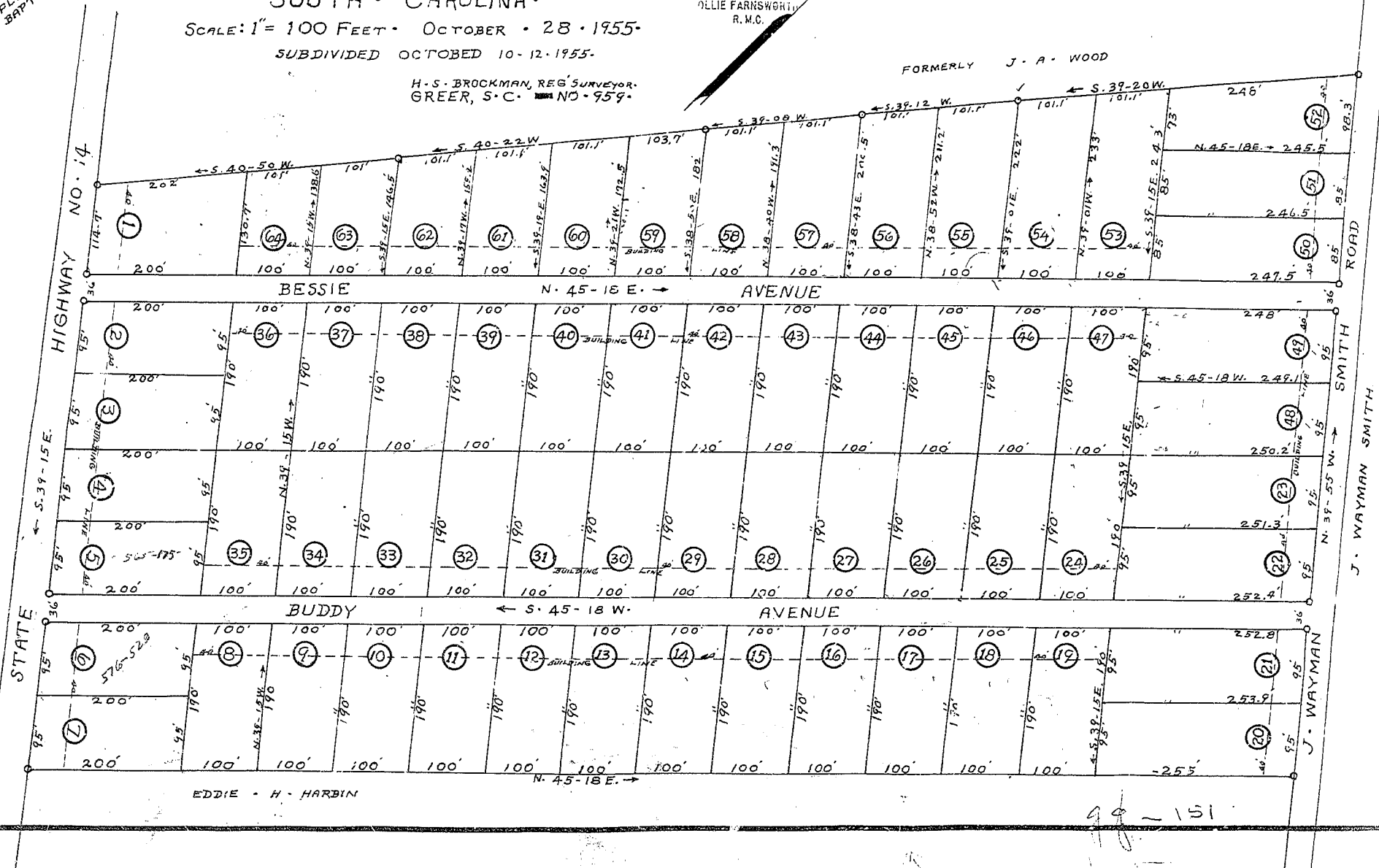

30.5 11.4 feet this 18' deep of Woodland Heights
and Recorded in Plat of Page 151A
S. C. BROCKMAN
Registrar, Greenville County, S. C.

151