

Flat Book-G-6-Page 172

DR. R. L. MARTIN EST.

S 61-45 E 1729.2' →
1609'

120.2'
N 61-45 W 141.8'

25.04 Acres

FRITZ R. COOPER JR.
12.31 Acres

866.6' 334.1' N 61-45 W

ROBERT L. WALDREP

J. T. LEOPARD EST.

PROPERTY OF
ALMEADE D. MARTIN 500
GREENVILLE COUNTY S.C.
SCALE 1" = 200'

DEC. 1958
C. O. Riddell - Reg. L.S. #21247

GREENVILLE CO. FILE
JAN 5 2 52 PM 1959
OLLIE F. FORTWORTH
R.M.C.

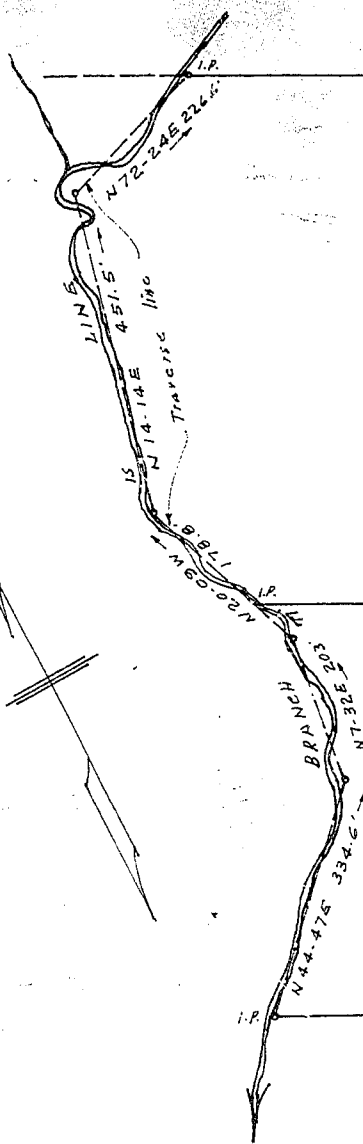
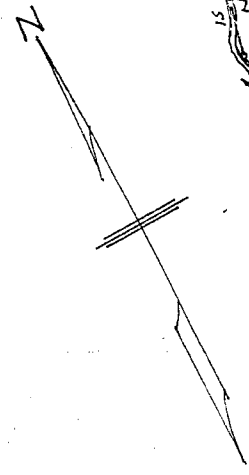

Field book D-58

MS-172

16795

JAN 5 1959

#16795 Filed This 5 day of Jan. 1959
And recorded in the 99th page 172 of
C. O. Riddell
Register-Means Correspondence Greenville County, S.C.

