

JUN 8 9 27 AM 1956

OLLIE FARNSWORTH
R.M.C.

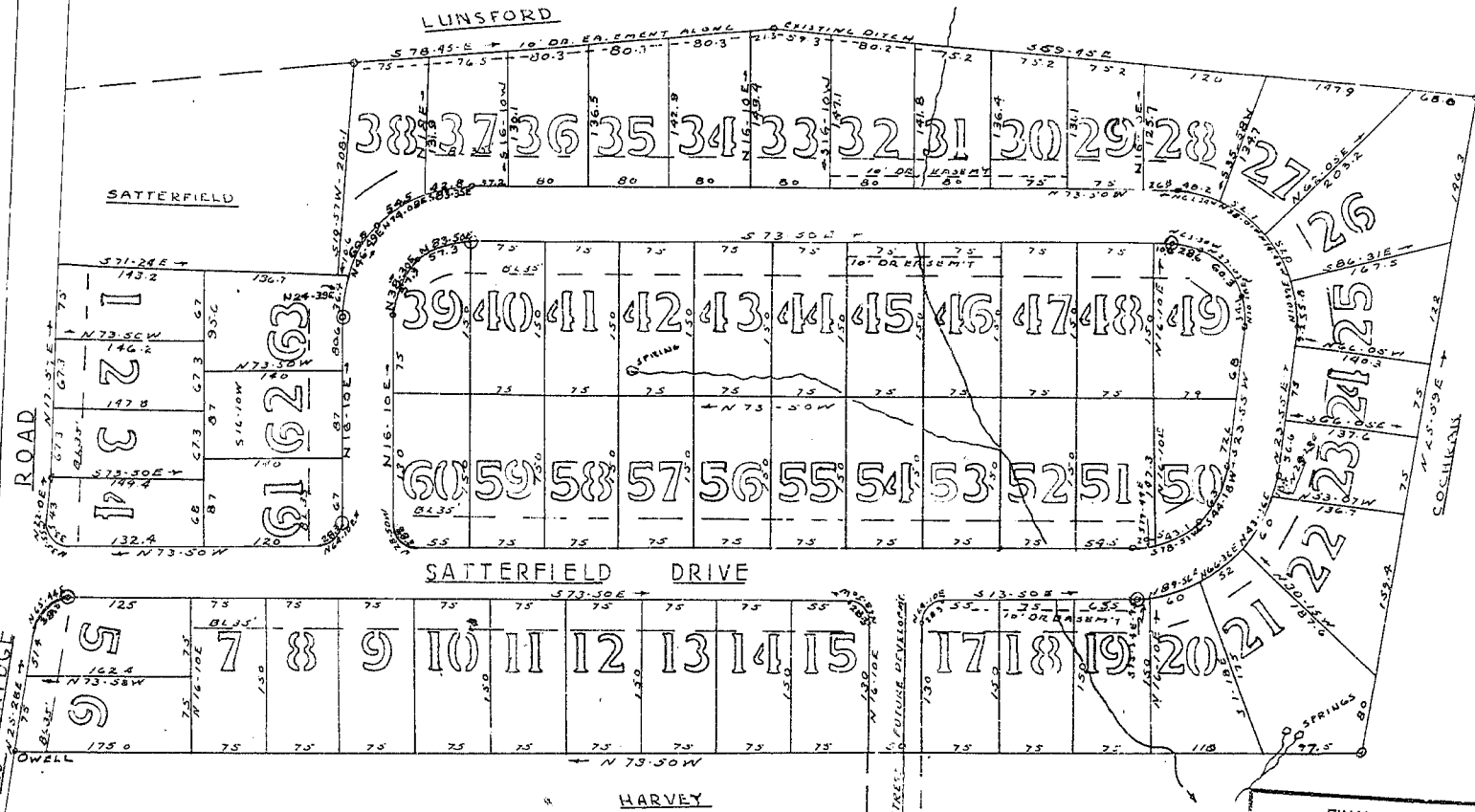
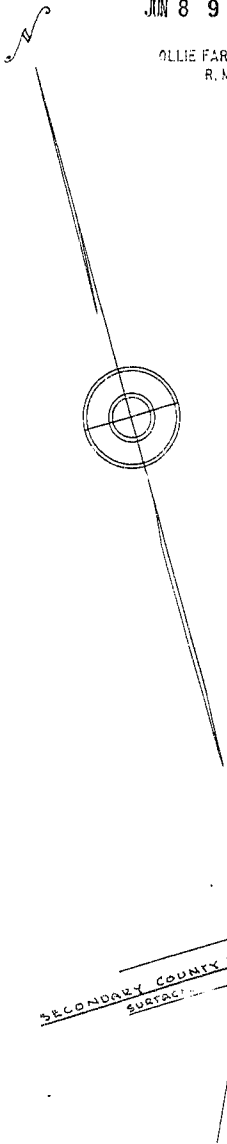

CURVE SCHEDULE							
CURVEND.	PI	Δ	D	T	L	PC	PT
1	124319	82.25	50.42	100.0	164.2	111512	124956
2	154482	97.35	57.20	100	170.2	141342	161045
3	234434	90.0	57.18	100	151.1	224483	244583

FINAL PLAN APPROVED
GREENVILLE CITY PLANNING & ZONING COMMISSION
DATE 6-4-56 BY *James H. Rodgers*
SECRETARY OF COMMISSION

ELIZABETH HEIGHTS
GANITT TWP
GREENVILLE COUNTY, S.C.
SCALE 1" = 100'

ANOTHER FIRST CLASS DEVELOPMENT
BY
M.W. FORE REAL ESTATE &
DEVELOPMENT COMPANY
GREENVILLE, S.C.

CERTIFICATE OF SURVEY
I, *Ollie Farnsworth*, hereby certify that this is an accurate map of an actual survey completed by me May 1, 1956.
Madison El. Shunkard R.E. S.C. 430

CERTIFICATE OF OWNER
I, *Ollie Farnsworth*, hereby certify that I am the owner of property shown on this plat and I approve of the subdivision thereof as shown.
CAPERS BLDG. GREENVILLE, S.C.

NOTE: All Corners Marked With Iron Pins
EXCEPT WHERE CONCRETE MARKERS THUS NOTED: O

1956
JUN 8 - 1956

145733 Filed This 8 day of June 1956
and Recorded in Vol. 111 Page 11



KK-11