

FILED
GREENVILLE CO. S. C.

APR 27 4 11 PM 1956

OLLIE FARNSWORTH
R.M.C.

TUGALOO ROAD

HIGHWAY S-131 TO HWY U.S. 276

HIGHWAY S-131
210 FT

Void

LEDFORD
PROPERTY

Reserved



STANLEY I. COLEMAN
LAND

Void

For corrected and completed Plat
See Plat Below:
Stanley I. Coleman
Harry J. Bell-Coleman



COLEMAN HEIGHTS
BATES TWP. GREENVILLE CO.
SOUTH CAROLINA

PROPERTY OF STANLEY I. COLEMAN

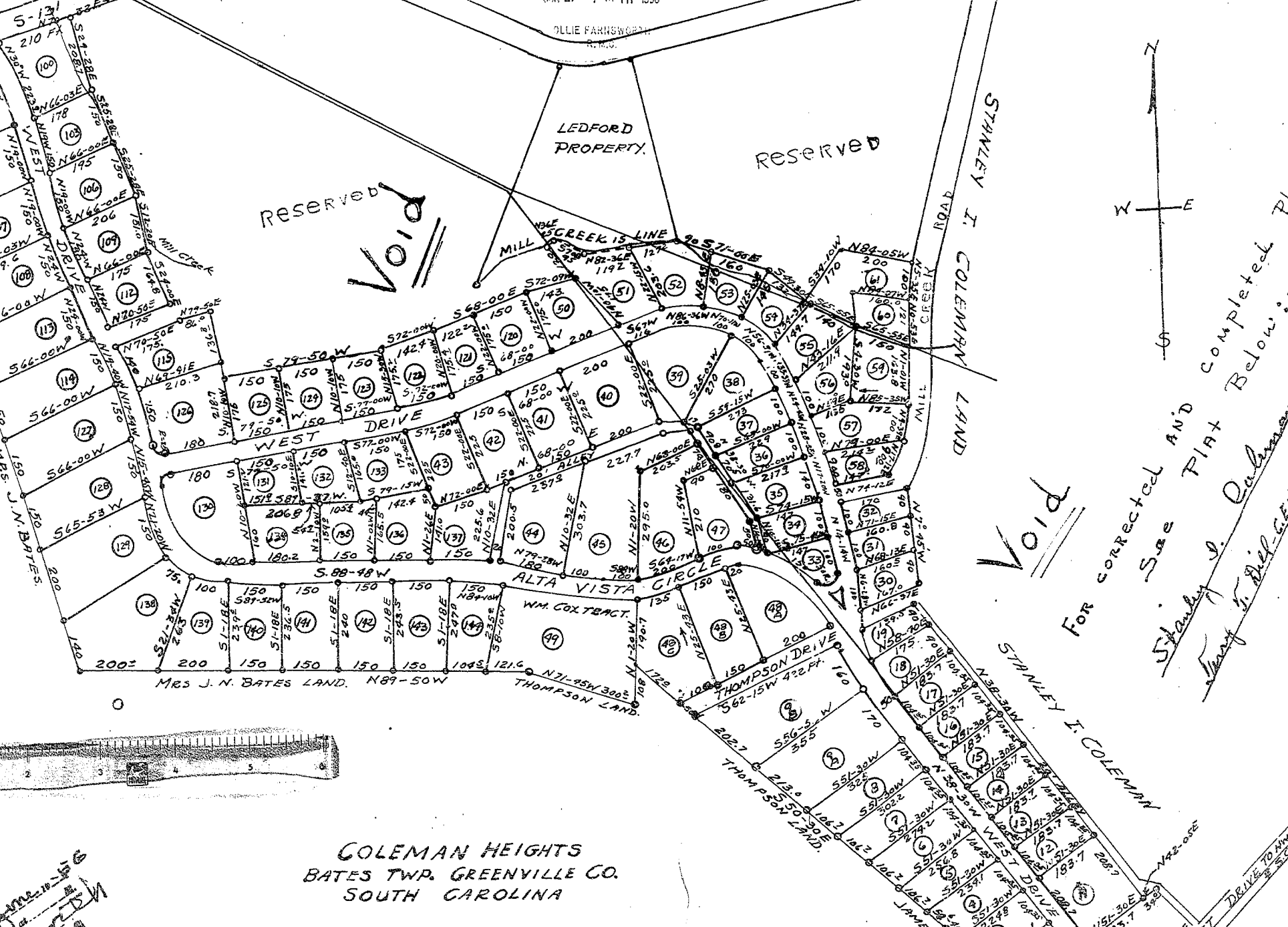

of Coleman
U.S.

DRIVE TO HWY U.S. 276
WEST