

MAP OF
PIEDMONT ESTATES
 PARIS STATION
 GREENVILLE CO. S.C.
 Scale 1"=100' Dec. 1944

DALTON & NEVES

SEP 6 1956

KK-45
200

22675

Certain Lots included in this subdivision are sold subject to certain Rights of Way existing in favor of the City of Greenville to extend and maintain Water Lines across the same.

Books 209-212

22675 Filed This 6 days of Sept 1956
 and Recorded in Vol. 115 p. 11
 Register Meane Commission
 Greenville County, S.C.

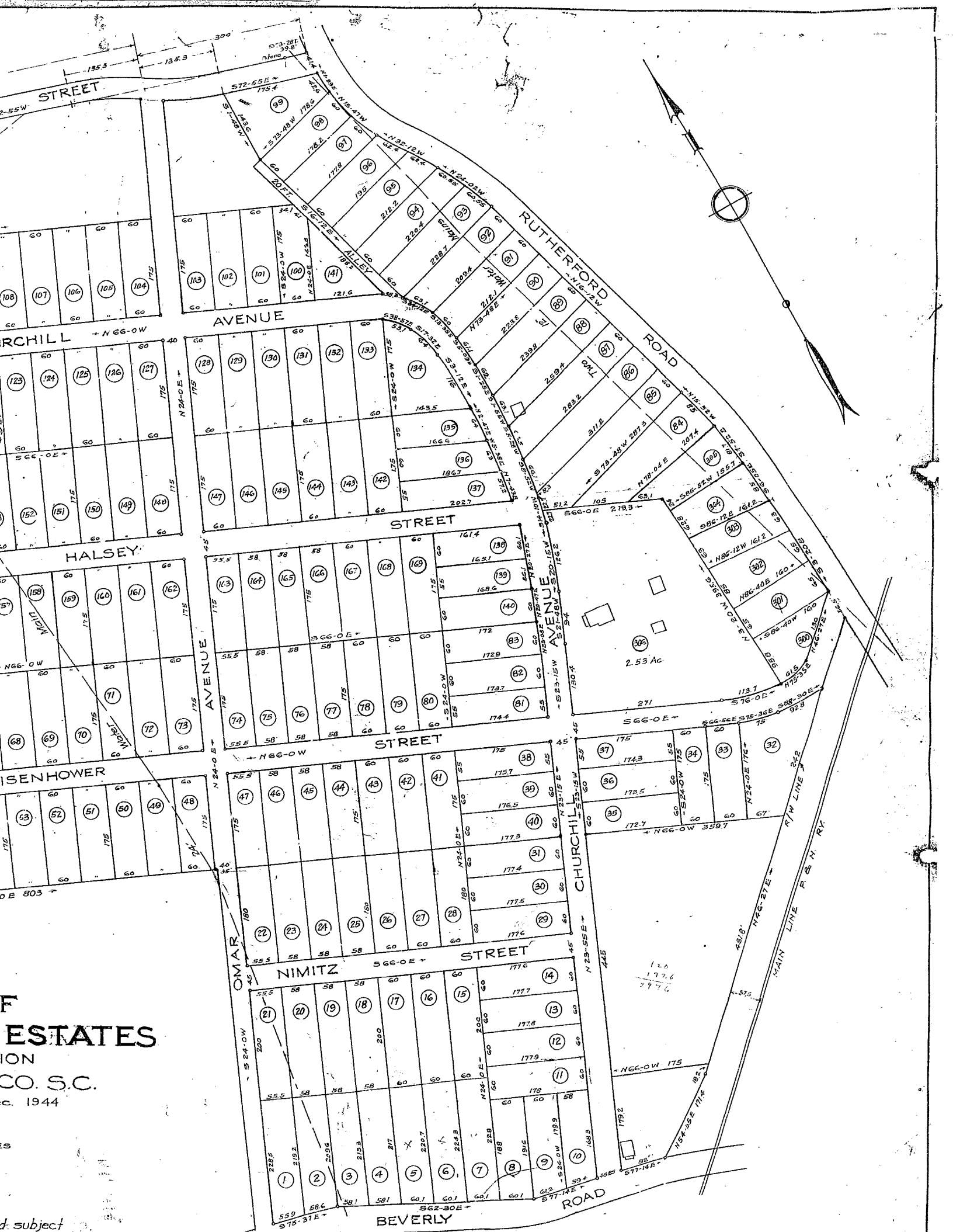

ESTATES
 CO. S.C.
 1944

subject
 of
 the same.

Iron Pins at all Corners except as otherwise noted.
 Addition to Plot made June 1945
 Addition " " made August 1946