

2160 KK III

FILED
GREENVILLE CO. S. C.

JAN 27 12 42 PM 1958

OLLIE FAY WEAVER
R. M. C.

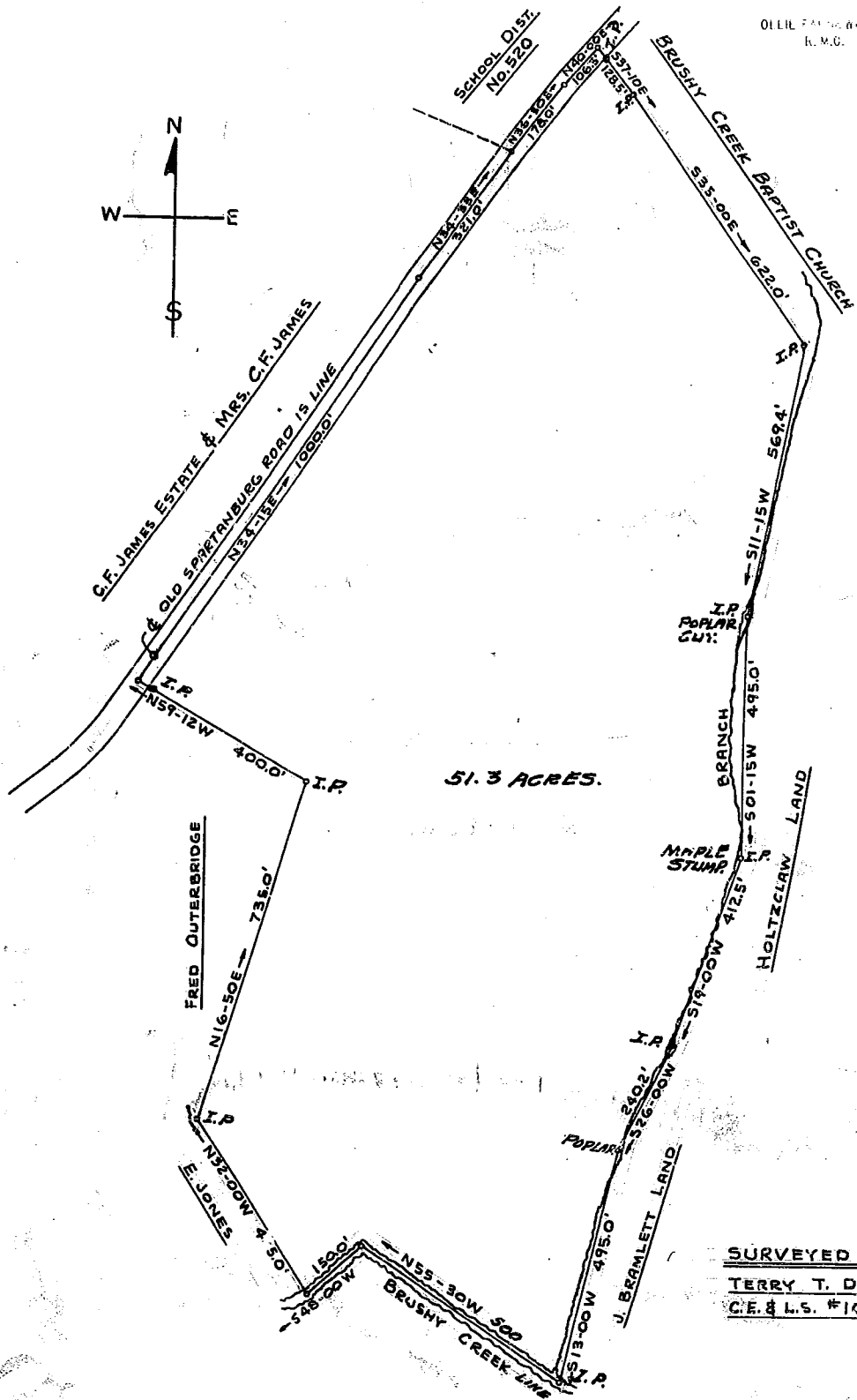
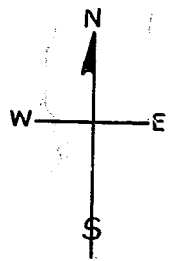

51.3 ACRES.

SURVEYED BY
TERRY T. DILL
C.E. & L.S. #104

PROPERTY OF

C.F. JAMES ESTATE & MRS. C.F. JAMES

CHICK SPRINGS TWP. GREENVILLE CO. - SOUTH CAROLINA

SCALE: 1" = 200' JAN. 15, 1958

2160 KK III
and Recorded in Book 11
Page 111
Register's Office Greenville County, S. C.