

1819...Filed This 5 day of May 1910  
 And Recorded in Vol. KK, Page 153 at  
 R.E. Dalton  
 Register & Conveyance Greenville County, S.C.

131

Surveyed Aug 1910  
 by R.E. Dalton  
 Note: All Courses Magnetic  
 No Allowance made For Magnetic Variation.

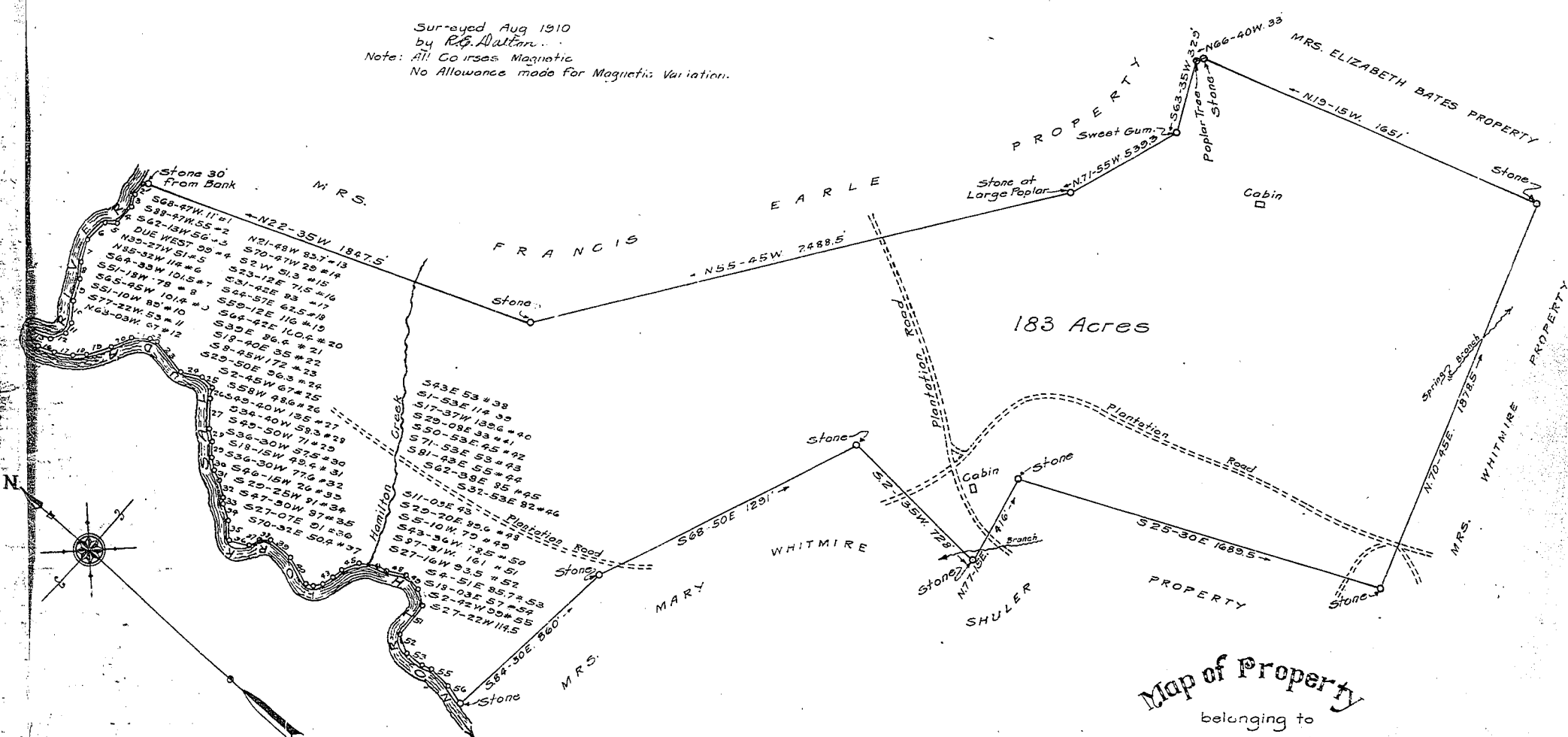

183 Acres

Map of Property  
 belonging to

**JAMES M. WHITMIRE**  
 SITUATED NEAR  
 TRAVELERS REST, S.C.

SCALE OF FEET  
 0 300 600 900  
 R.E. Dalton, Greenville, S.C.

FILED  
 GREENVILLE CO. S. C.  
 MAY 8 4 32 PM 1958  
 OLLIE FAIRBORTH  
 R. M.C.

MAY 8 - 1958 11095

KK 153 - 1.00

