

586'02"E	1648'	2497'	P. Bank of Along Gully
500'55"E	204'	430'	" " "
587'50"E	760'	11.57'	Along Highway
523'E	260'	3.93'	" " " "
515'55"E	546'	8.27'	New Line
566'50"W	566'	8.67'	
528'55"W	217'	3.29'	
588'15"W	1587'	2404'	Along fence to CA.
N. 14° W.		20.70'	up BIG HORSE CR.
N 15° 30'E		6.27'	Not Run.
N 4° 30'E		1550'	to Beginning of Gully

Sec Deed Book 256 Page 43
MOREHEAD TRACT Orig. 177.6 AC.

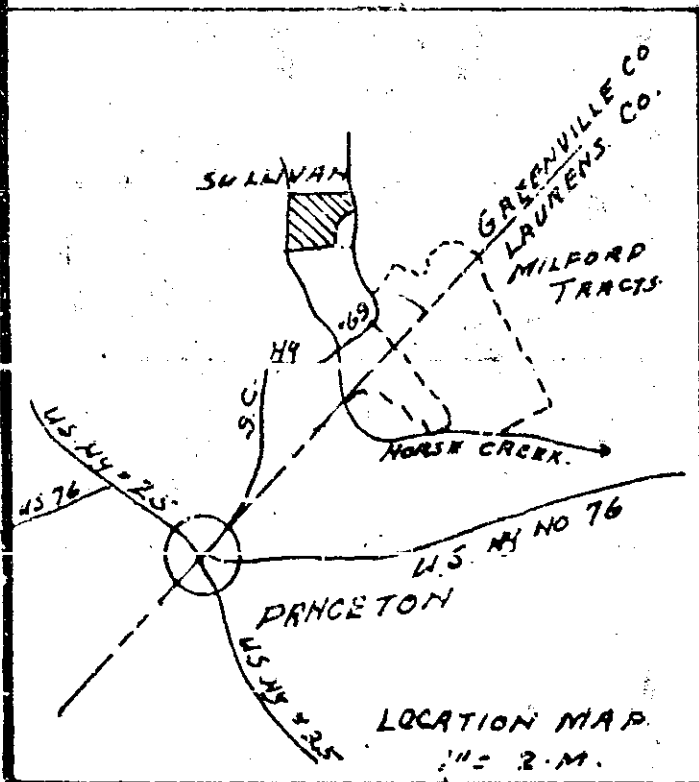
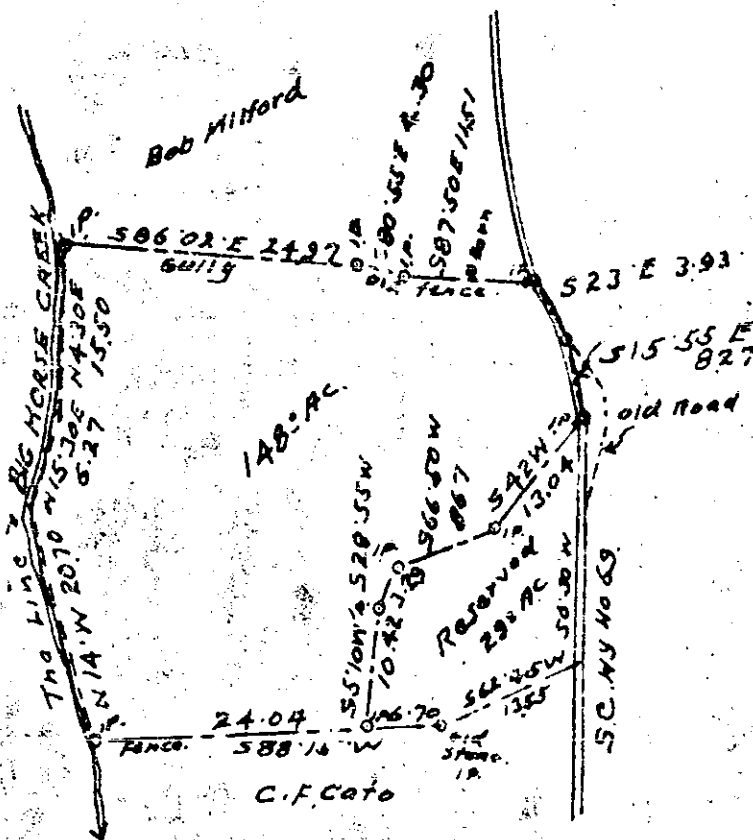

AUG 30 1956
 22056

TRACT OF LAND OWNED BY
WESLEY SULLIVAN
 1907
PRINCETON
 GREENVILLE COUNTY - SOUTH CAR.
 Containing 148.0 AC.
 TO BE DEEDED TO
WEST VA. PULP & PAPER CO.
 Scale 1" = 20 CHS. - AUG. 18 1956.
 W.N. WILLIS, Engineers
 SPARTANBURG - S.C.

22056 Filed This 30 day of Aug. 1956
 and Recorded in Vol. 66 Page 75 at 4
 Corrie Samuels
 Register Messrs. Conveyance Clerk of the County, S.C.