

Plat Book LL, Page 128

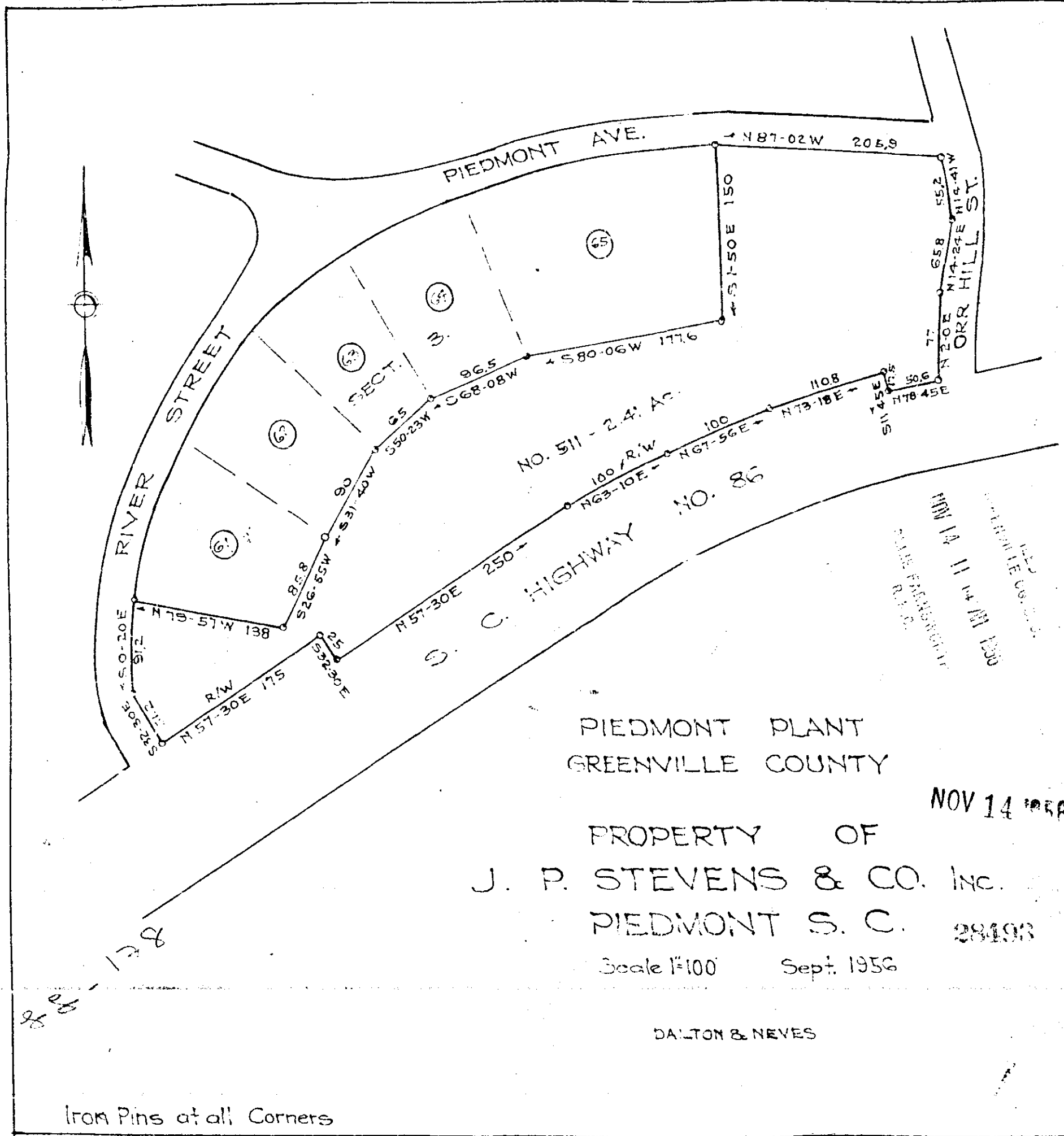

PIEDMONT PLANT
GREENVILLE COUNTY

PROPERTY OF
J. P. STEVENS & CO. INC.
PIEDMONT S. C. 28193

Scale 1"=100' Sept. 1956

DALTON & NEVES

NOV 14 11 14 AM 1956
REGISTERED
GREENVILLE CO. S.C.

Iron Pins at all Corners

78493-Filed This 14 day of Nov 1956
and Recorded in Vol. 23 Page 128 at
Rella M. Sansworth
Register Mone Conveyance Greenville County, S. C.