

Plat Book LL, Page 169A

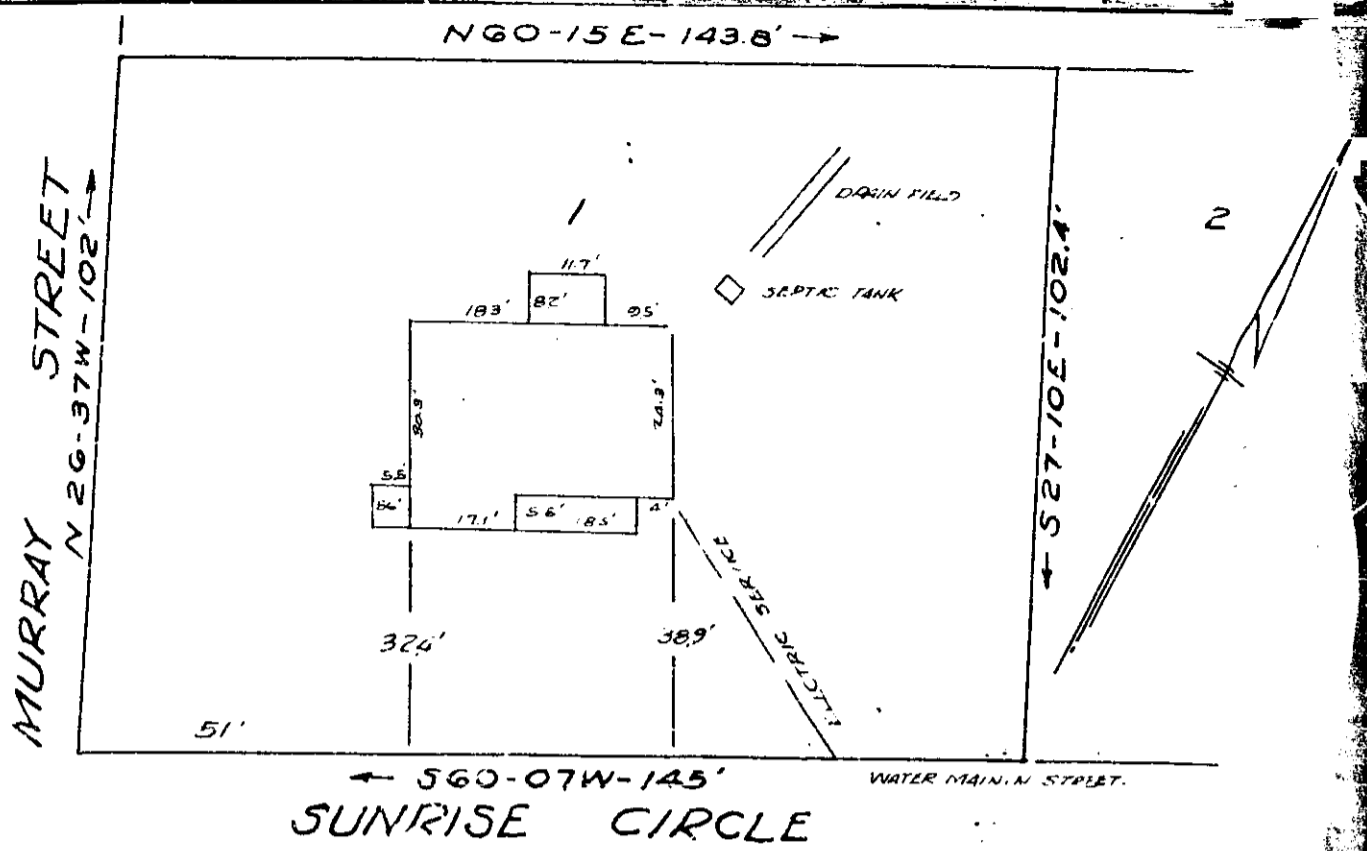

PROPERTY OF
ELMORE JAMES BAILEY
 MAULDIN, S. C.
 DEC. 31, 1956 SCALE 1"=30'

This is to certify that on the 31st day of December, 1956 I surveyed the property shown on this plat being known as lot no. 1 on the unrecorded plat of property of J. W. Whitt made by C. C. Riddle, Engineer and being also known as lot no. 1 of the property of Elmore James Bailey according to plat by T. C. Adams dated December 31, 1956 and recorded in the R.M.C. Office for Greenville County in Plat Book Page ; and that the property lines, walls and buildings are as shown hereon; and that the buildings located on the said lot do not encroach or project on adjacent streets or property; and that no adjacent buildings or walls encroach or project on said premises.

GREENVILLE CO. S.C.

JAN 25 3 04 PM

OLLIE FARMSWORTH
 R.M.C.



Adams

504 JAN 25 1957

2115

T. C. Adams
 T. C. Adams
 Reg. Engineer # 307

LL 169

2115 Filed This 25 day of Jan. 1957
 and Recorded in Vol. 88 Page 169
OLLIE FARMSWORTH
 Register Mease Conveyance Greenville County, S. C.