

PROPERTY OF  
**W. E. BANNISTER**

LOCATED NEAR MILFORD BAPTIST CHURCH.  
ONEAL TOWNSHIP GREENVILLE COUNTY  
SOUTH CAROLINA

SCALE: 1"=100 FEET

AUG. 9 1958

H.S. BROCKMAN, Reg. Surveyor #959.  
GREER, S.C.  
John A. Simmons - Draftsman.

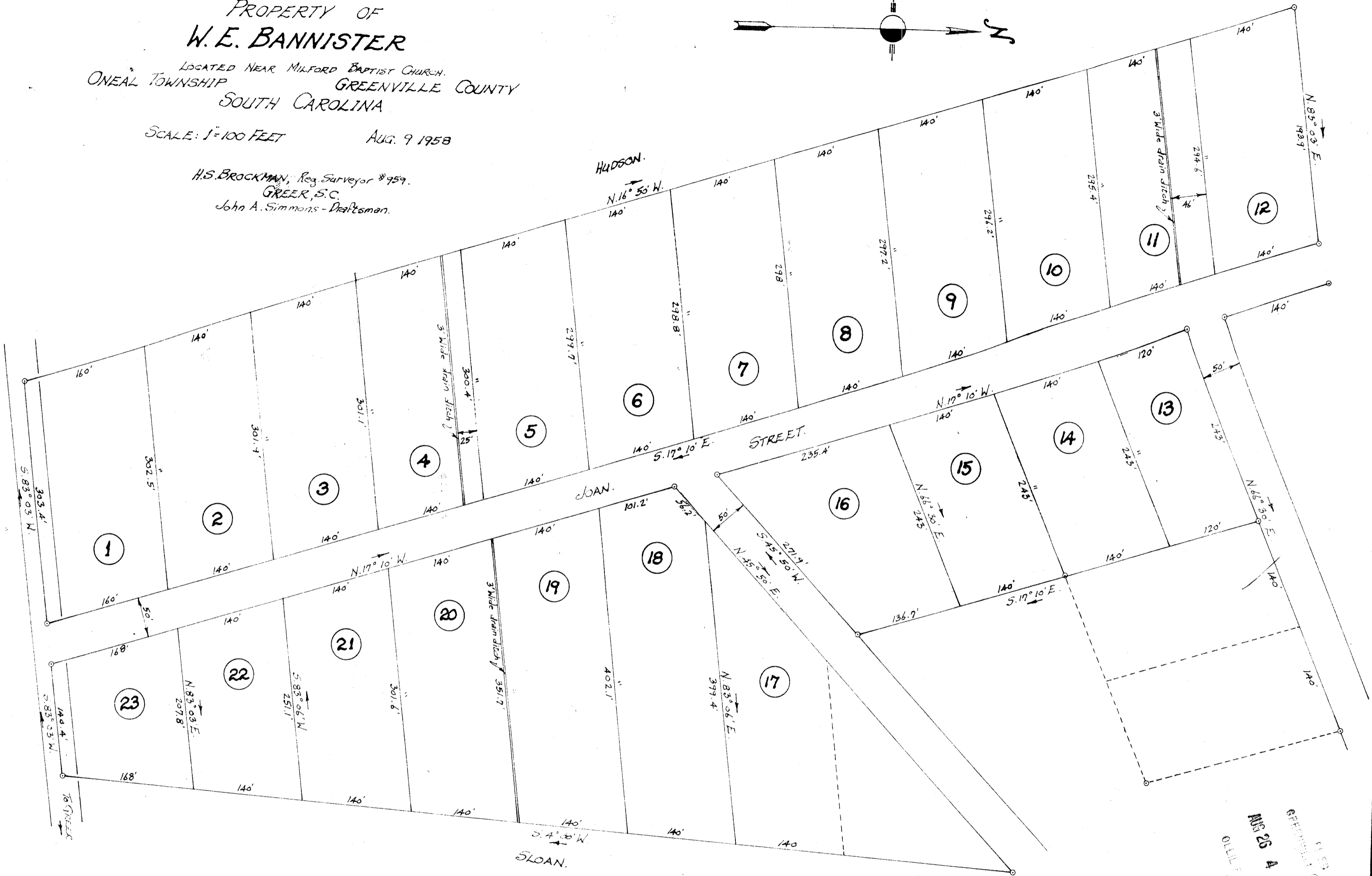
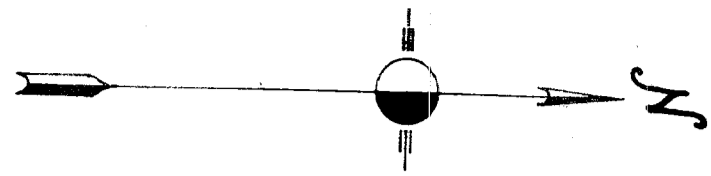

NOTE: Above plat traced from plat of W. E. Bannister property, made by W. P. Morrow. Plat amended to show streets 50 Feet Wide.

FILED  
GREENVILLE COUNTY, S. C.  
AUG 26 4 35 PM 1958  
OLLIE F. BARNETT

5420

711711-25

5420 Filed This 26 day of Aug 1958  
And Recorded in Vol. M. M. Page 25 at  
Collie Fawcett  
Register Mesne Conveyance Greenville County, S. C.