

FINAL
SUBDIVISION LAYOUT
THORNWOOD ACRES

NEAR
GREENVILLE, SOUTH CAROLINA.
SCALE 1" = 100' - DEC. 1, 1958

PROPERTY OF
WILLIAMS LAND CO. INC.
GREENVILLE, S.C.

16.30
9780
107580

12.20
7320
7320
805.20



14198
And Recorded in P.M. 59 of
Register of Deeds, Greenville County, S.C.

GREENVILLE CO. S.C.
DEC 4 11 07 AM 1958
OLLE F. W. WORTH
REGISTERED S.C. ENGINEER
NO. 1144

CERTIFICATE OF SURVEY

I HEREBY CERTIFY THAT THIS IS AN
ACCURATE MAP OF AN ACTUAL SURVEY
COMPLETED BY ME IN NOVEMBER, 1958.

REGISTERED S.C. ENGINEER
NO. 1144

CERTIFICATE OF OWNER

I HEREBY CERTIFY THAT I AM THE OWNER
OF PROPERTY SHOWN ON THIS PLOT AND
DO APPROVE OF THE SUBDIVISION
THEREOF AS SHOWN

ADDRESS - 370 PINEHURST ST.
DATE - DEC. 1, 1958

1.50

DEC 1 1958

14198

FINAL PLAN APPROVED
GREENVILLE CITY PLANNING ZONE COMMISSION
DATE 12-1-58 BY [Signature]
SECRETARY OF COMMISSION

JONES & SUTHERLAND ENGINEERS
GREENVILLE S.C.

Plot D-004 - M-14 - 1958

FINAL
SUBDIVISION LAYOUT
THORNWOOD ACRES
NEAR
GREENVILLE, SOUTH CAROLINA
SCALE 1" = 100' - DEC. 1958

PROPERTY OF
WILLIAMS LAND CO. INC.
GREENVILLE, S.C.

BAD COPY

16.30
66
97.80
97.80
1075.80

16.20
66
73.20
73.20
805.20

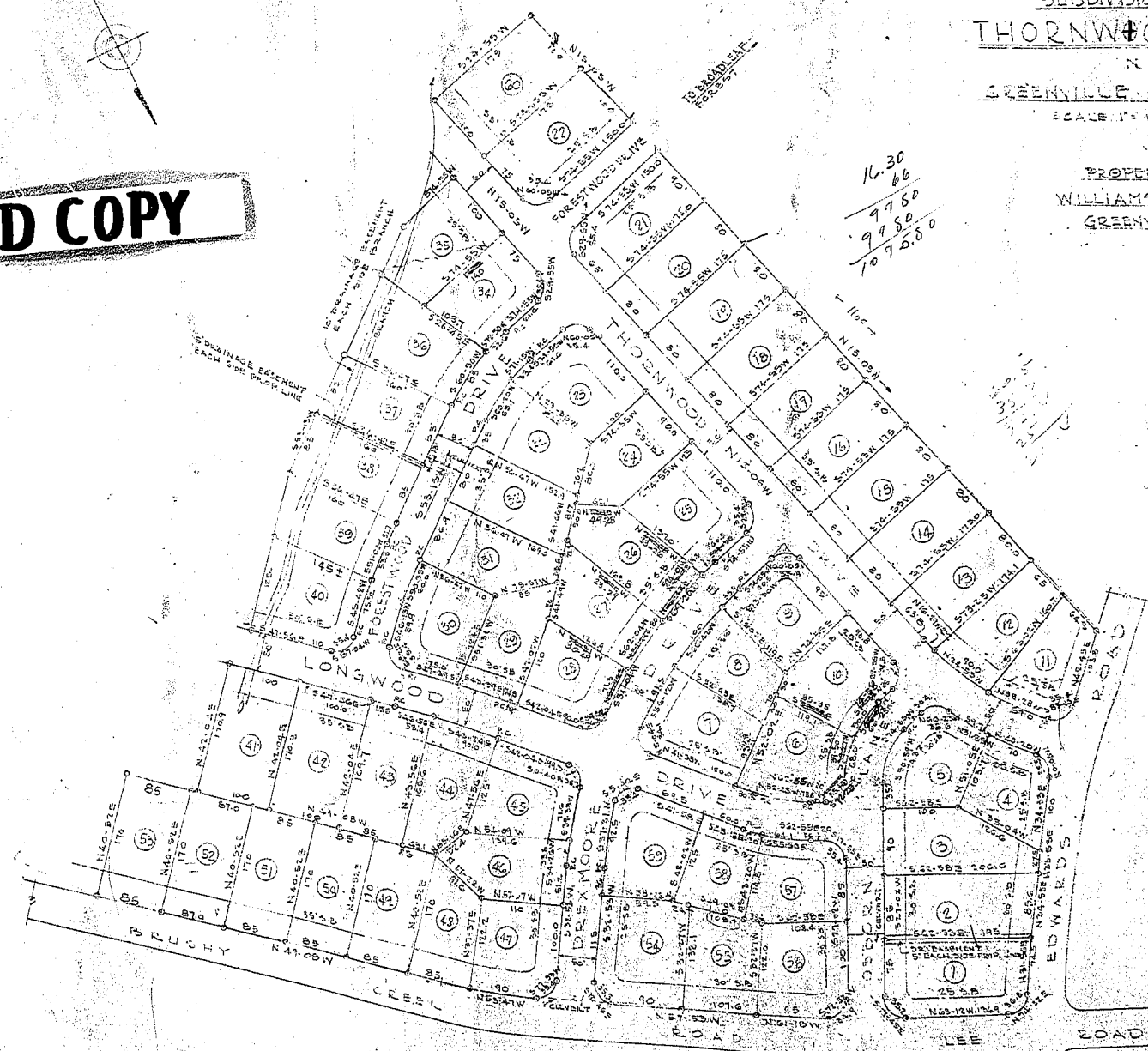

FILED
GREENVILLE CO. S.C.
DEC. 4 11 07 AM 1958
OLLIE F. SMITH
P.L.A.C.

1119.5
Filed This Day at Dec. 11, 1958
And Recorded in P.P.M. Page 51 of
S.S. 1119.5
Register of Deeds Greenville County, S.C.

CERTIFICATE OF SURVEY	CERTIFICATE OF OWNER
<p>I HEREBY CERTIFY THAT THIS IS AN ACCURATE MAP OF AN ACTUAL SURVEY COMPLETED BY ME IN NOVEMBER, 1958.</p> <p>REGISTERED S.C. ENGINEER No. 1144</p>	<p>I HEREBY CERTIFY THAT I AM THE OWNER OF PROPERTY SHOWN ON THIS PLOT AND DO APPROVE OF THE SUBDIVISION THEREOF AS SHOWN.</p> <p>ADDRESS: 720 OUNCEMAN ST. DATE: DEC. 1, 1958</p>

FINAL PLAN APPROVED
GREENVILLE CITY PLANNING COMMISSION
DATE: 12-1-58 BY: [Signature]
SECRETARY OF COMMISSION

1150
DEC 4 - 1958
24198
M-14-59
JAMES EDWARDS & WILLIAMS
GREENVILLE