

Book-MM-Page 107

GREENVILLE CO. S. C.
JUN 4 11 31 AM 1959
OLLIE FARMWORTH
R.M.C.

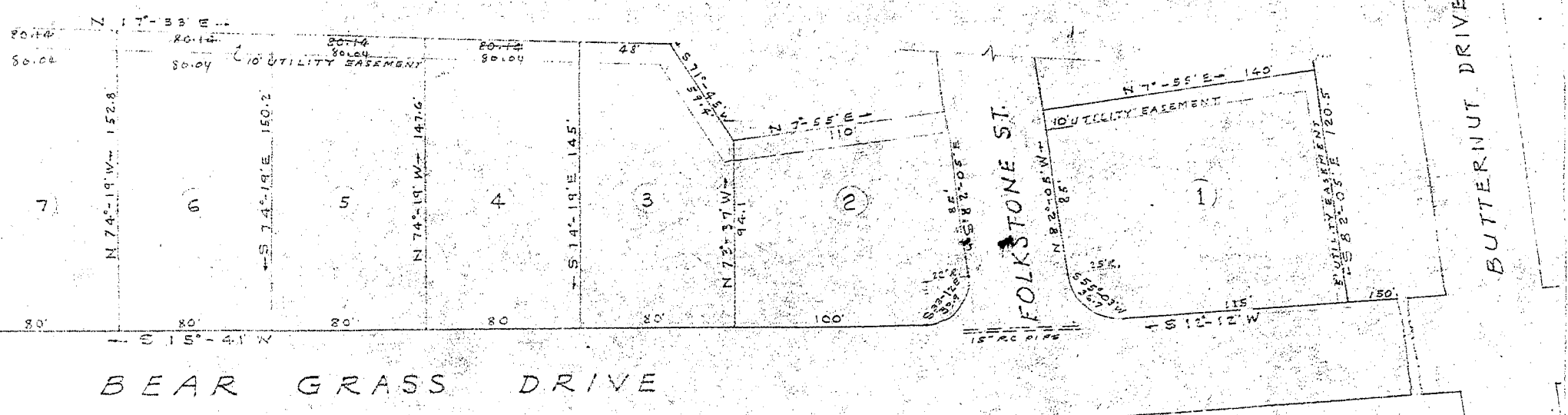

FINAL PLAT
 CHESTNUT HILLS No 1
 SECTION A
 NEAR GREENVILLE S.C.
 SCALE 1" = 60' MAY 27, 1959

CERTIFICATE OF SURVEY
 I HEREBY CERTIFY THAT THIS IS AN ACCURATE
 MAP OF AN ACTUAL SURVEY COMPLETED
 BY ME ON MAY 27, 1959
R.K. Campbell
 REG. S.C. LAND SURVEYOR # 236

APPROVED
 OLLIE FARMWORTH
 SURVEYOR OF GREENVILLE COUNTY

3246 Ord. Plat Thru City of Greenville, S.C.
 and Recorded in Vol. M. M. Page 107 at
 Greenville, S.C. June 18, 1959



BAD COPY