

FILED
GREENVILLE, S. C.
APR 26 1 33 PM 1961
O. H. H. NORTH

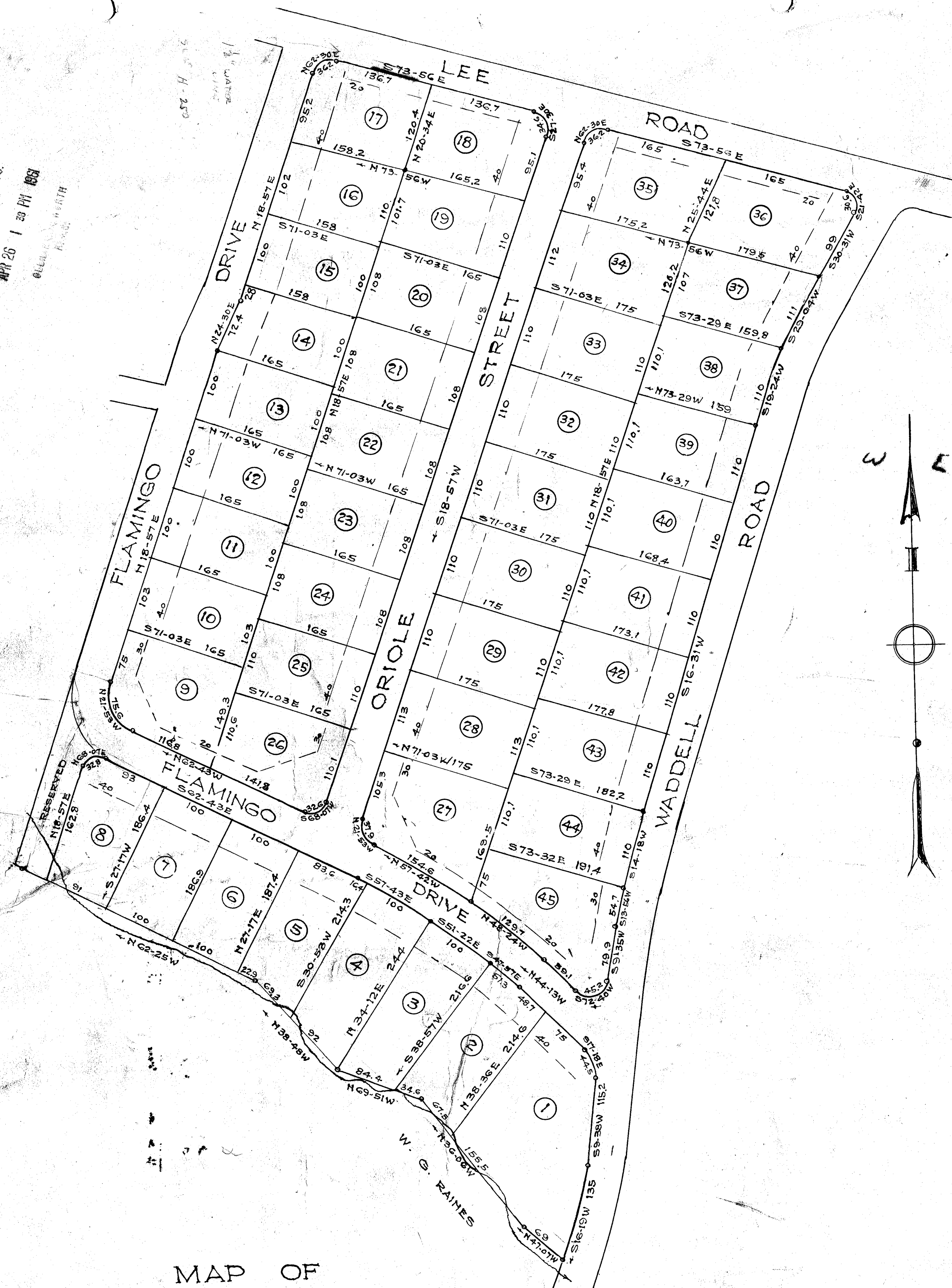

MAP OF
WADE HAMPTON GARDENS
NEAR GREENVILLE, S. C.
Scale 1"=100' March 1961

DALTON & HEVES

APR 26 1961

26360

NOTE:

There is a 10 ft. Easement along Creek through Lots 1 to 5 and a 5 ft Easement along all rear and side Lot Lines for Drainage and Utilities. Iron Pins at all Corners

337-338

m m. -199

30360 Filed This 26 day of April 1961
and Recorded in Vol. M. M. Page 199
O. H. H. North
Register Means Conveyance Greenville County, S. C.