

FILED
GREENVILLE CO. S. C.

MAR 25 11 49 AM 1957

OLLIE FAHNSWORTH
R. M. C.

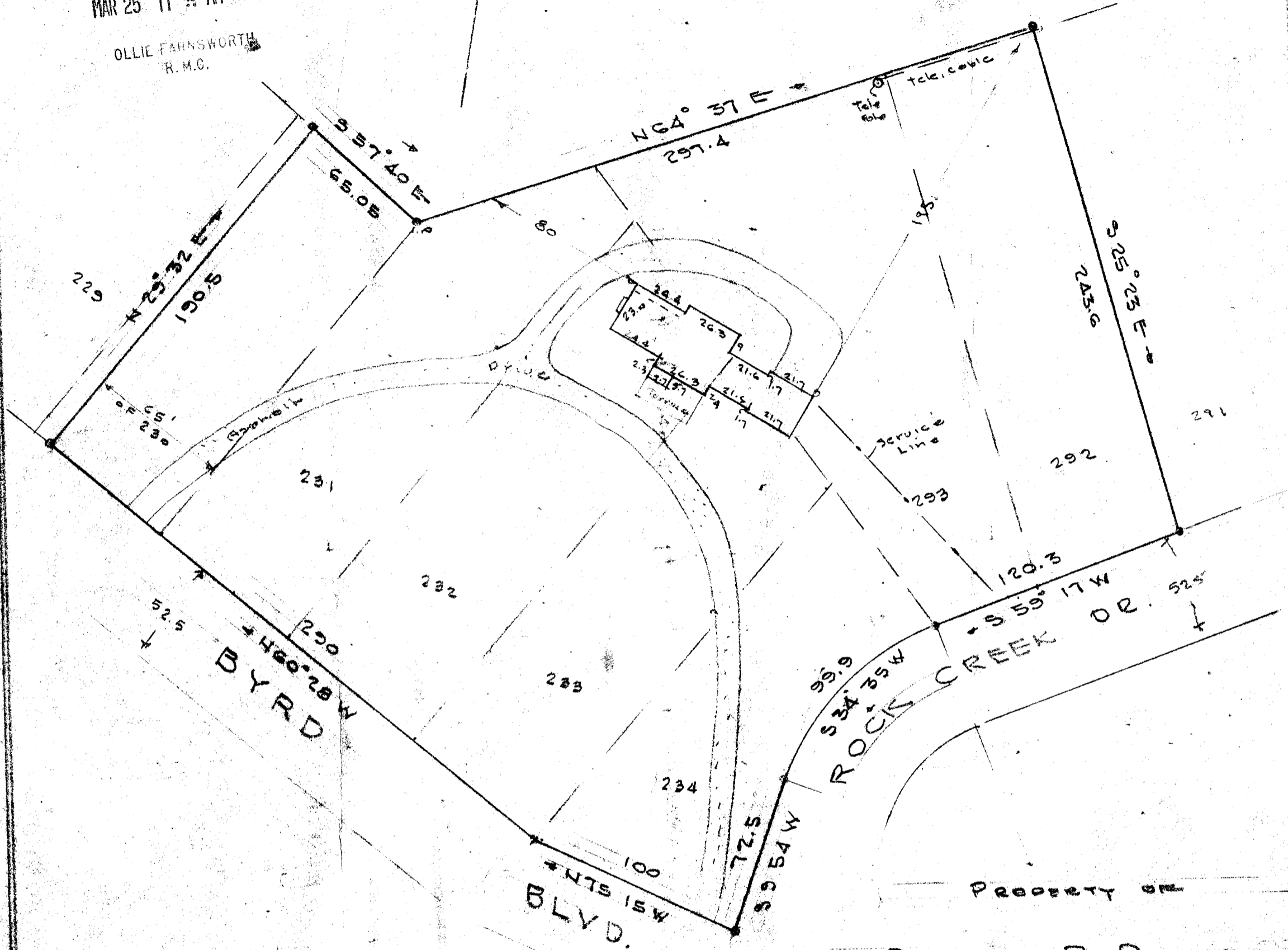
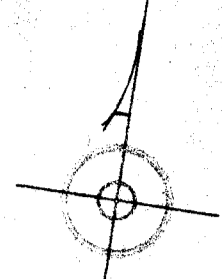

PROPERTY OF
DOROTHY P. PEACE

GREENVILLE, S. C.

Scale 1" = 50' MAR 5 1957

This is to certify that on the 5th day of MAR. 1957, I surveyed the property shown on this plat, being Lot No. 231, 232, 233, 234, 235; Part 230 TRAYLER PARK, recorded in Plat Book F page 114, 115 of the R.M.C. Office for Greenville County, S. C., and that the property lines, walls and buildings are as shown hereon; that the buildings located on said lot do not encroach or project on adjacent streets or property; and that no adjacent buildings or walls encroach or project on said premises, and that no utility lines cross this property.

Reg. Engineer No. 1144 S.C.

MAR 25 1957

7118

C. C. JONES & ASSOCIATES

ENGINEERS
GREENVILLE, S. C.

Paste in
100 N.N-21

7118 Filed This 25 day of Mar. 1957
and Recorded in vol. N.N. Page 31 at
Ollie Fahnsworth
Register Meane Conveyance Greenville County, S. C.