

CRESCENT AVENUE

Mc DANIEL AVENUE

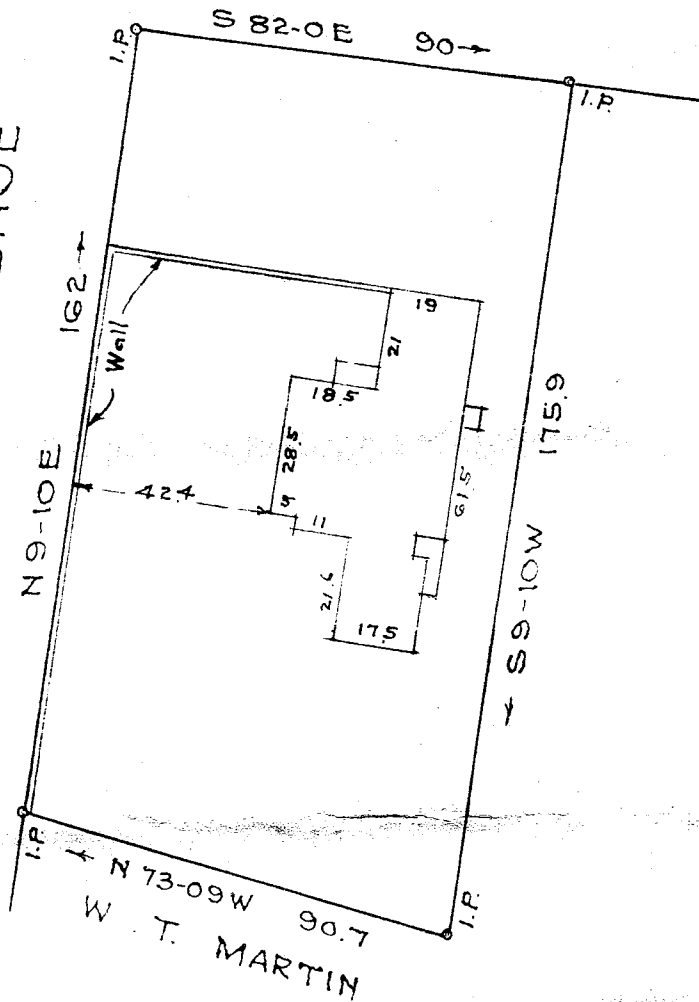
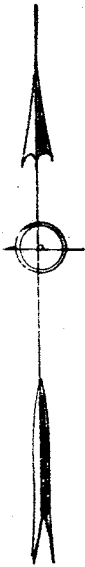

PROPERTY OF  
RUTH MARX REYNER  
GREENVILLE S. C.

Scale 1"=40' April 1957

This is to certify that on the 1st day of April, 1957, I surveyed the property shown on this plat; and that the property lines, walls and buildings are as shown hereon; that the buildings located on said lot do not encroach or project on adjacent streets or property; and that no adjacent buildings or walls encroach or project on said premises.

APR 8 1957

8414

500

777-43

*B.W. Slatten*

Registered.

APR 8 4 49 PM 1957  
GREENVILLE CO. S. C.  
FILED  
OLLIE FARNSWORTH  
R.M.C.

8414 Filed This 8 day of April 1957  
Recorded in Vol. NN Page 43  
*OLLIE FARNSWORTH*  
Register Means Conveyance Greenville County, S. C.