

APR 30 4 28 PM 1957

OLLIE FARMGORTH R.M.C.

NOTE: IRON PIPE AT ALL CORNERS.

NOW OR FORMERLY GREENVILLE PETROLEUM CO.

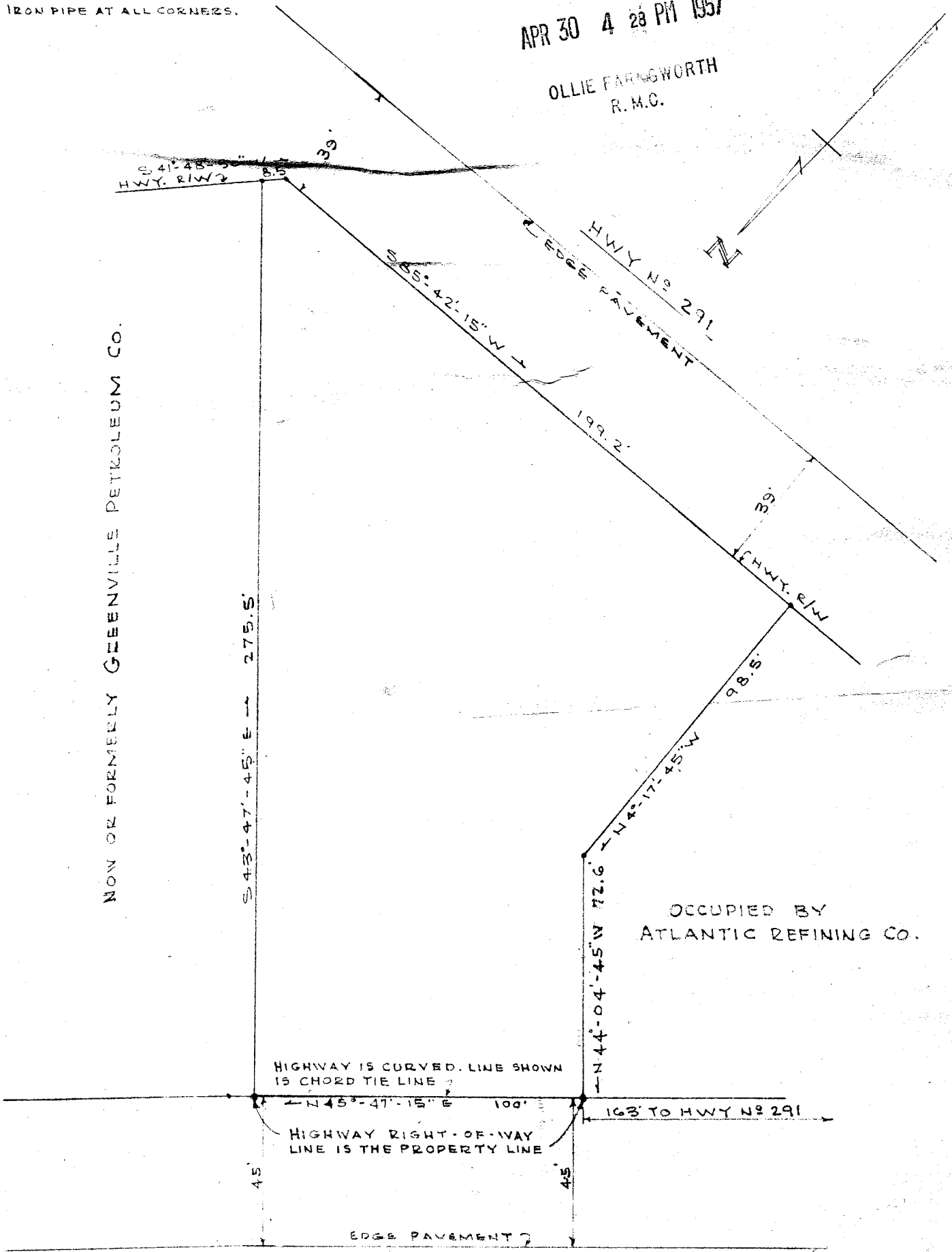

OCCUPIED BY ATLANTIC REFINING CO.

HIGHWAY IS CURVED. LINE SHOWN IS CHORD TIE LINE

HIGHWAY RIGHT-OF-WAY LINE IS THE PROPERTY LINE

DUAL HWY U. S. N° 29 TO GREENVILLE, S.C.

PROPERTY OF GREENVILLE PETROLEUM COMPANY LOCATED IN GREENVILLE CO., AT THE CITY LIMITS OF GREENVILLE, S. C.

PICKELL & PICKELL ENGINEERS GREENVILLE, S.C. SCALE: 1" = 40'

DATE: MAY 10, 1951

50 NN-57 APR 30 1957 10346

10346 Filed This 30 day of April 1957 and Recorded in Vol. NN Page 57

Register Meane Conveyance Greenville County, S. C.