

Plat Book-NN-Page 151A

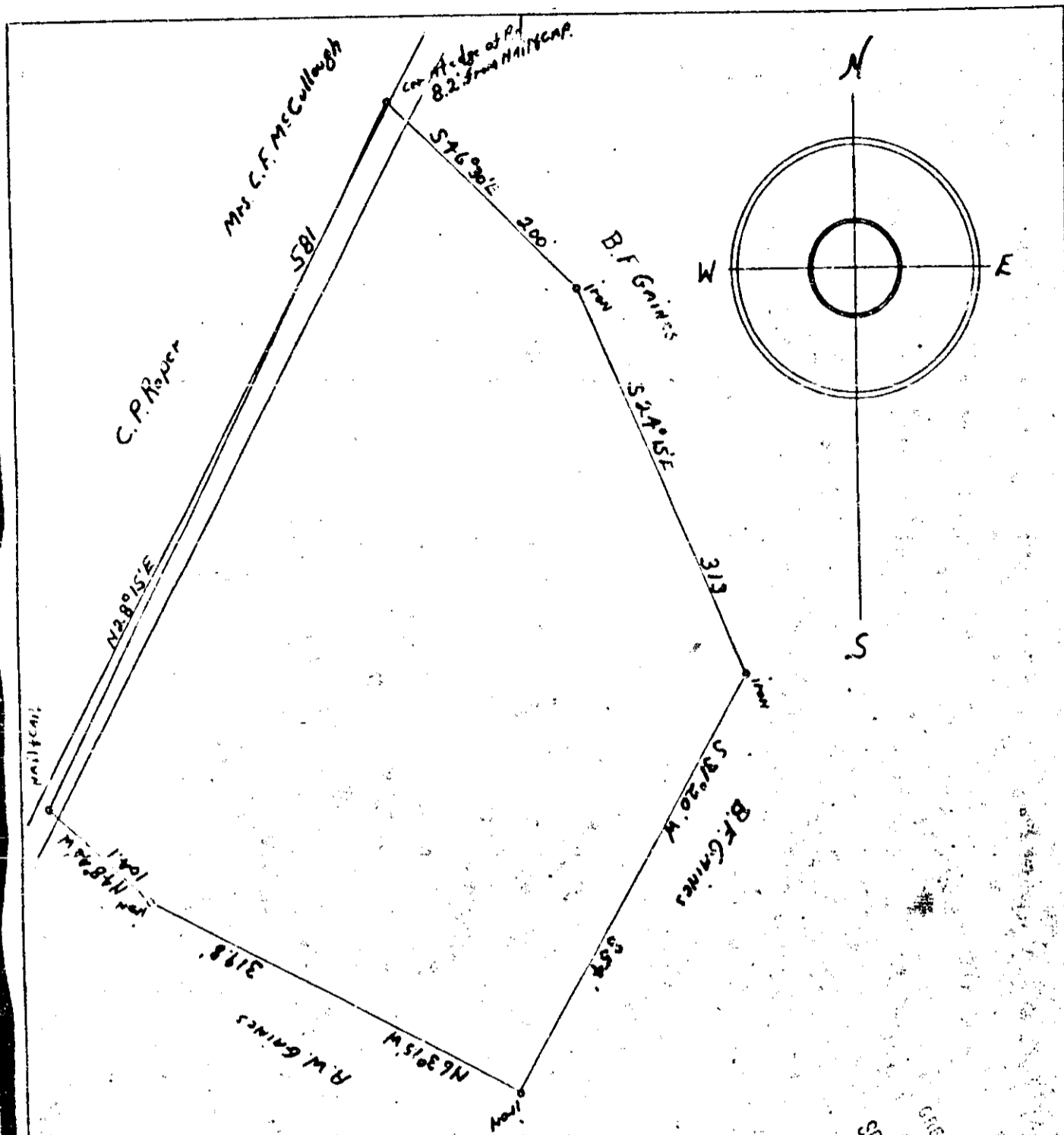

South Carolina
Greenville County

Plat Showing

Lot for
J.P. Riddle
4.81 Acres

Scale: 1" = 100', Sept 3, 1957

T. J. Leslie, Reg. Surveyor
H. J. Martin, Ass't.

NN-151

FILED
GREENVILLE CO. S. C.
SEP 7 11 40 AM 1957
OLLIE F. MARTIN, CLERK

21331

21331 and Recorded in Tax NN Page 151 on

Oliver Samworth
Register of Deeds Greenville County, S. C.